

HUMAN BODY Notebooking Pages

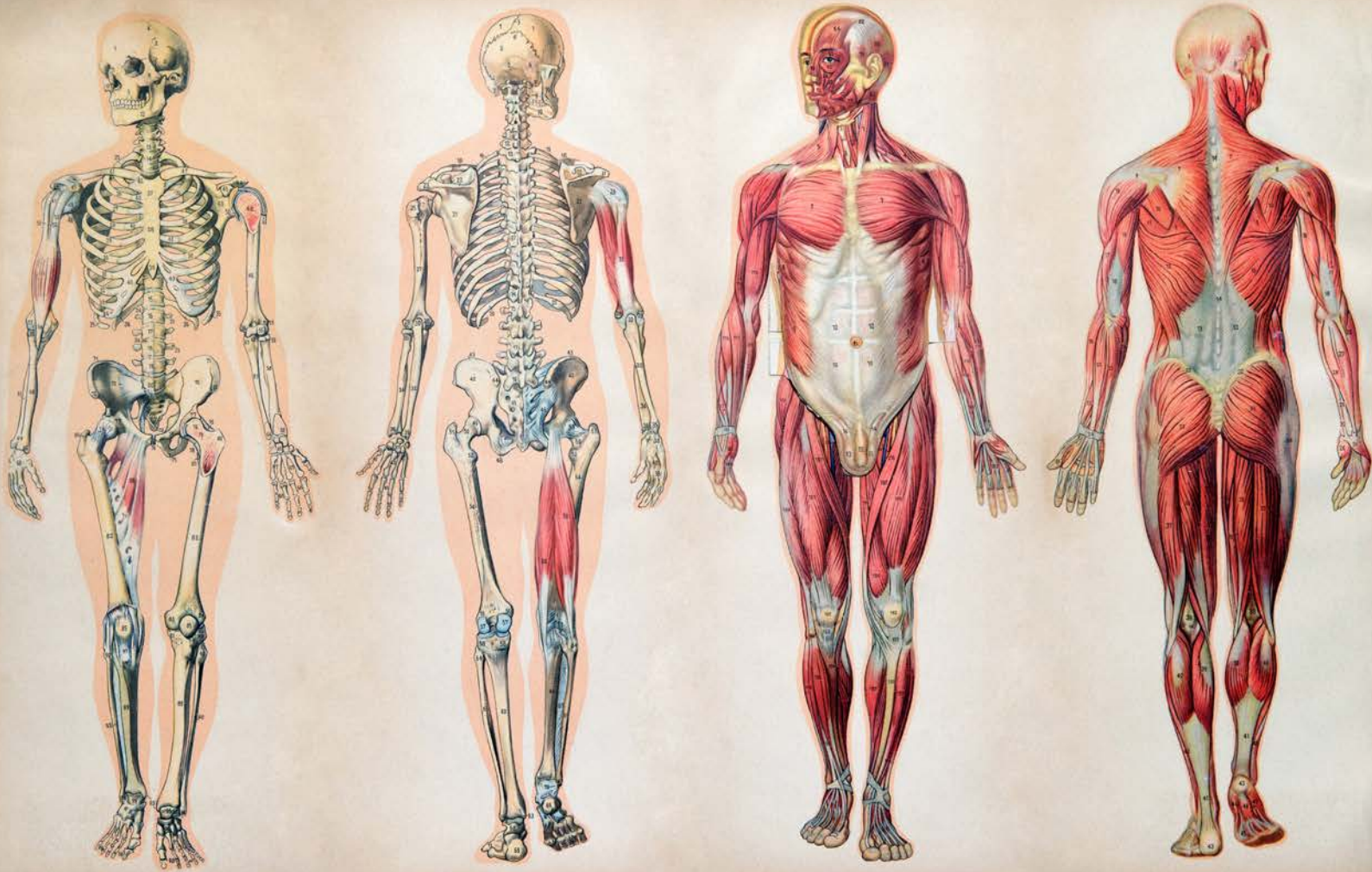

by Amy Blevins

Did this ebook help fill a need in your homeschool? Come tell us how on our [Facebook Page](#)! We would love to hear from you!

Additional Copywork Books in this series can be purchased at [Homeschool Encouragement](#).

© Copyright 2015 Amy Blevins. All rights reserved.

No part of this book may be reproduced or forwarded without express written permission from the author, except for brief quotations for review purposes. If you have any questions about the copyright of this book, please contact us at amyb@bowofbronze.com.

The graphics in this book are copyrighted, and were purchased and used with permission from ©Deposit Photos

Permission is granted to make copies for your family's use on all of the reproducible copywork pages included in this book.

For you formed my inward parts; you knitted me together in my mother's womb. I praise you, for I am fearfully and wonderfully made. Wonderful are your works; my soul knows it very well. My frame was not hidden from you, when I was being made in secret, intricately woven in the depths of the earth. Your eyes saw my unformed substance; in your book were written, every one of them, the days that were formed for me, when as yet there was none of them.

Psalms 139:13-16

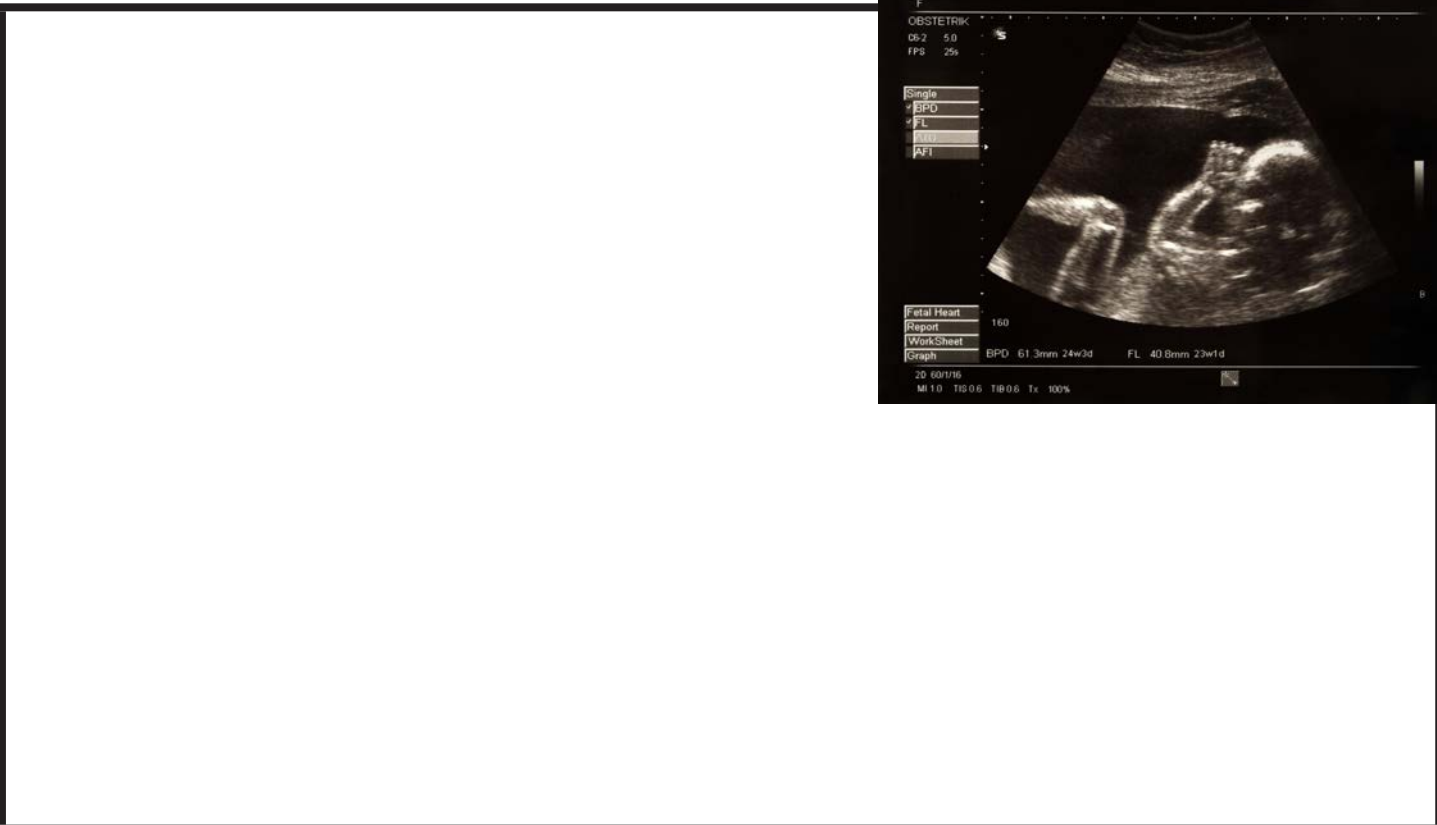

Psalm 139:13-16

A series of horizontal lines for handwriting practice. Each set consists of a solid top line, a dashed midline, and a solid bottom line. There are four such sets stacked vertically.

For you formed my inward parts; you knitted me together in my mother's womb. I praise you, for I am fearfully and wonderfully made. Wonderful are your works; my soul knows it very well. My frame was not hidden from you, when I was being made in secret, intricately woven in the depths of the earth. Your eyes saw my unformed substance; in your book were written, every one of them, the days that were formed for me, when as yet there was none of them.

Psalms 139:13-16

Fearfully and Wonderfully

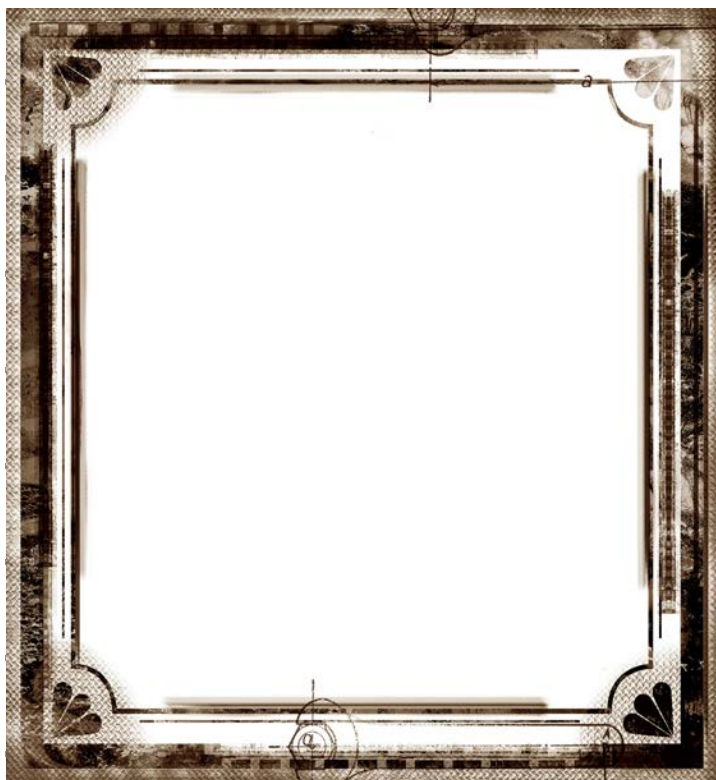

[illegible]

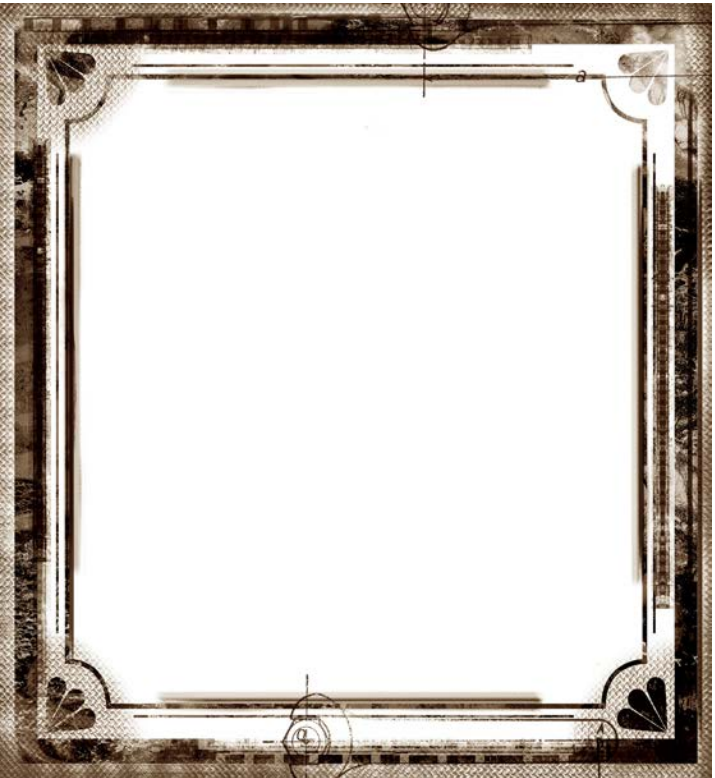

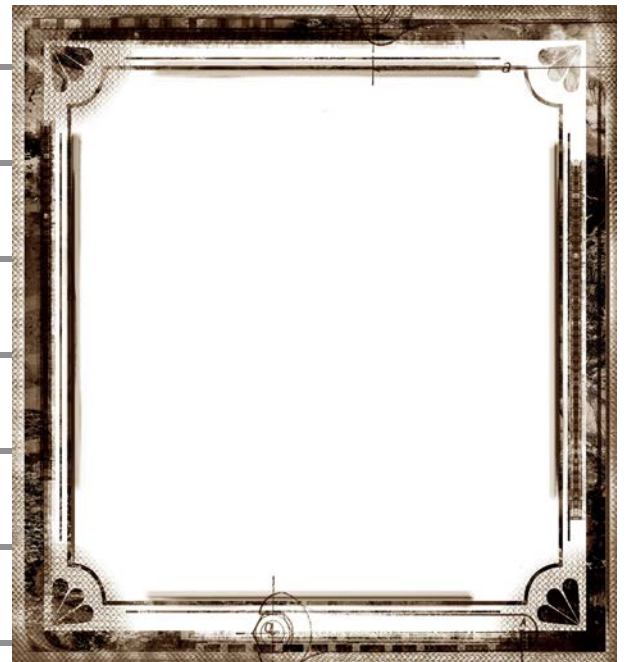
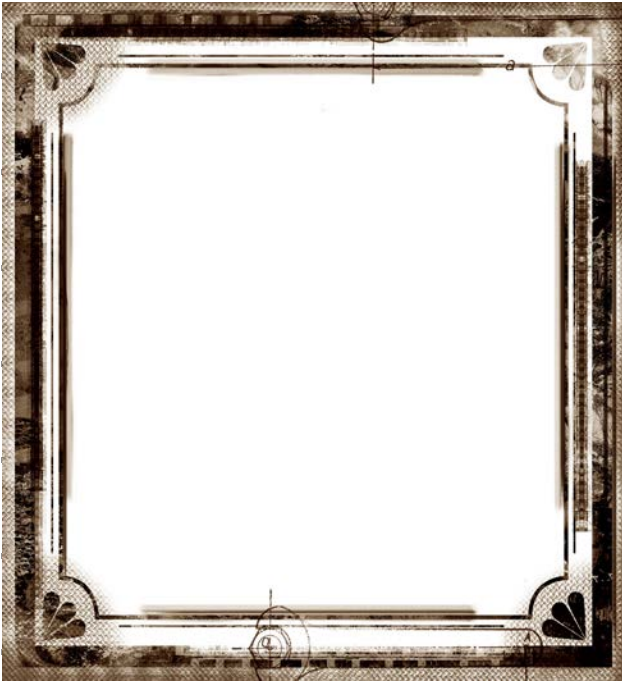

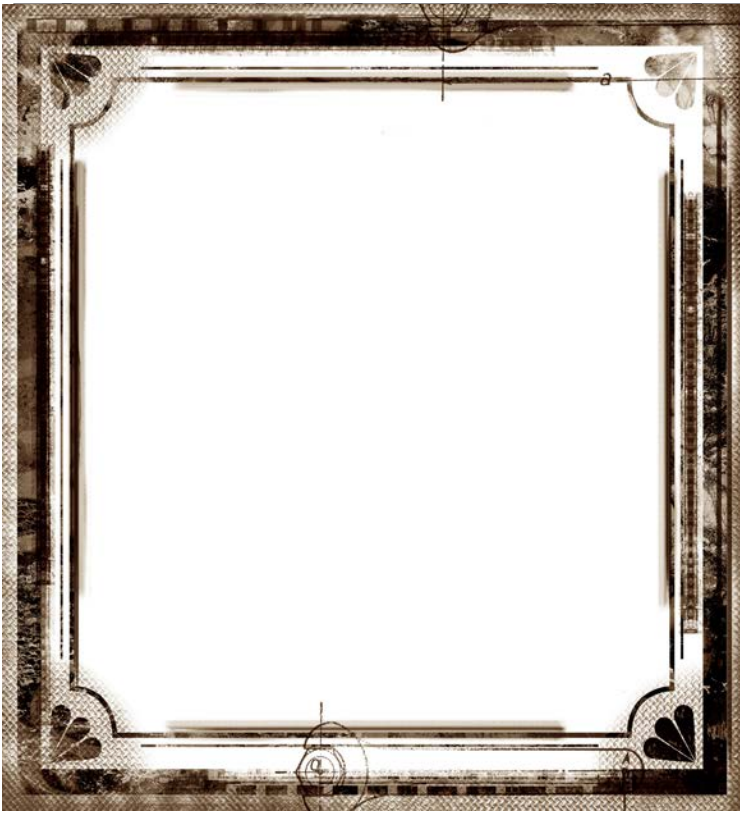

Handwriting practice lines consisting of multiple sets of three horizontal lines (top solid, middle dashed, bottom solid) for letter formation.

Handwriting practice lines consisting of multiple sets of three horizontal lines (top solid, middle dashed, bottom solid) for letter formation.

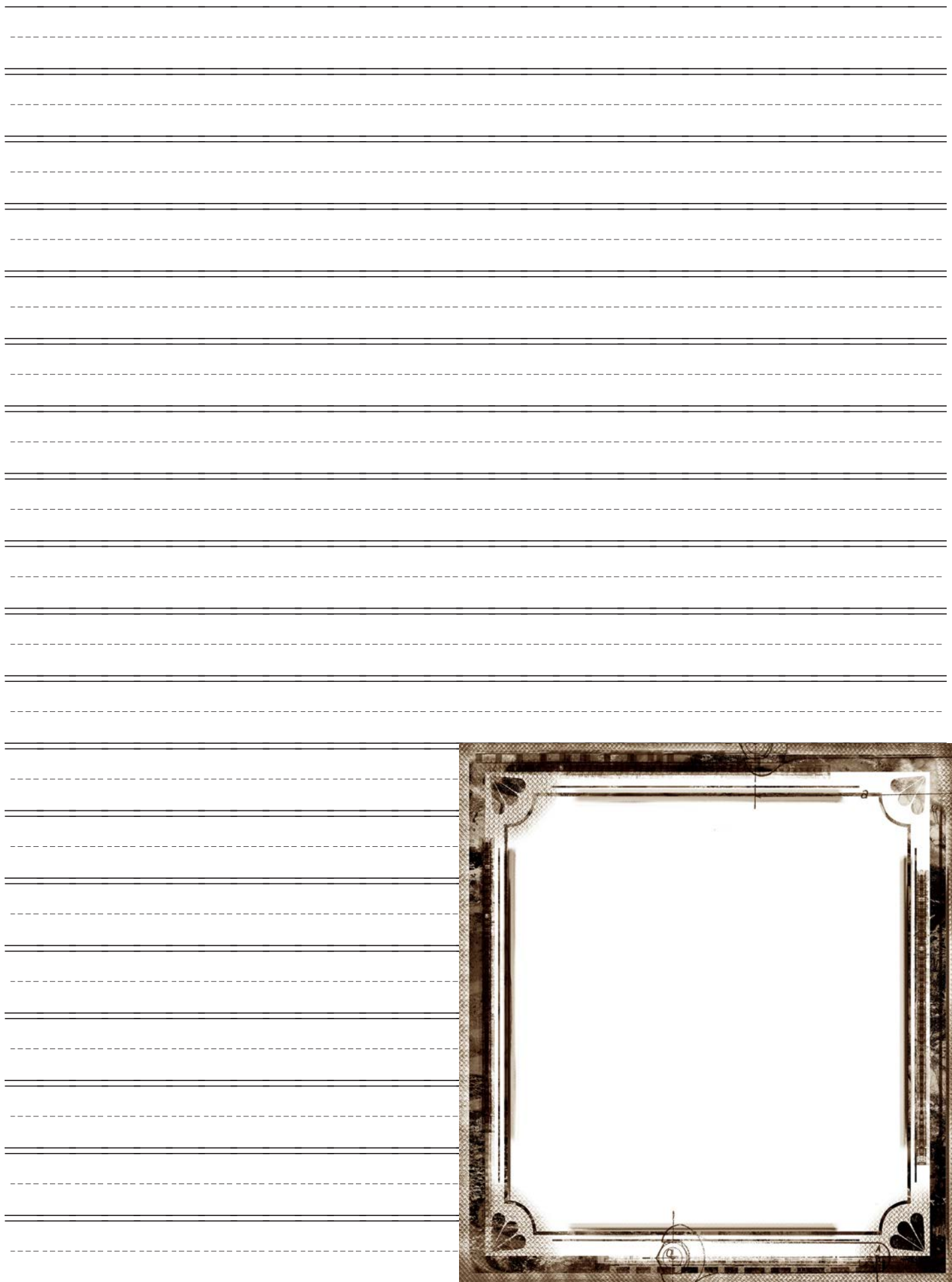

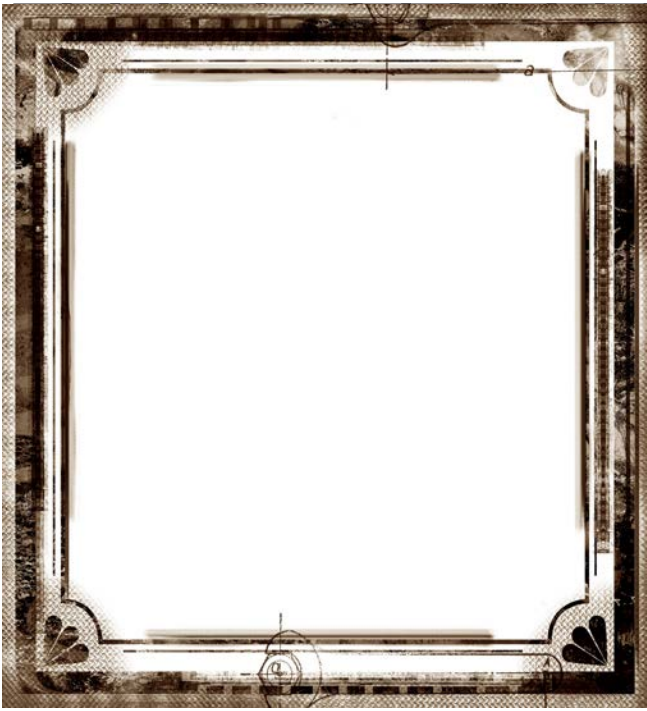

Handwriting practice lines consisting of multiple sets of three horizontal lines (top solid, middle dashed, bottom solid).

Handwriting practice lines consisting of multiple sets of three horizontal lines (top solid, middle dashed, bottom solid).

Handwriting practice lines consisting of multiple sets of three horizontal lines (top solid, middle dashed, bottom solid).

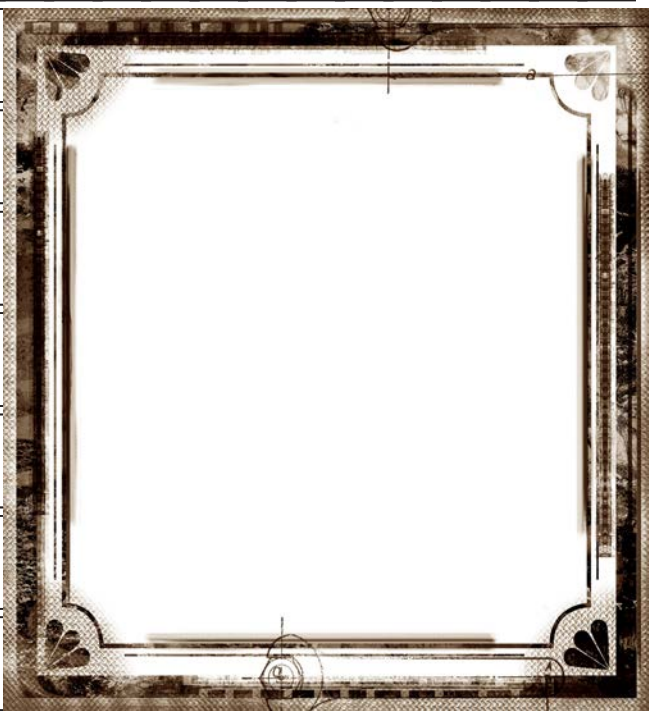

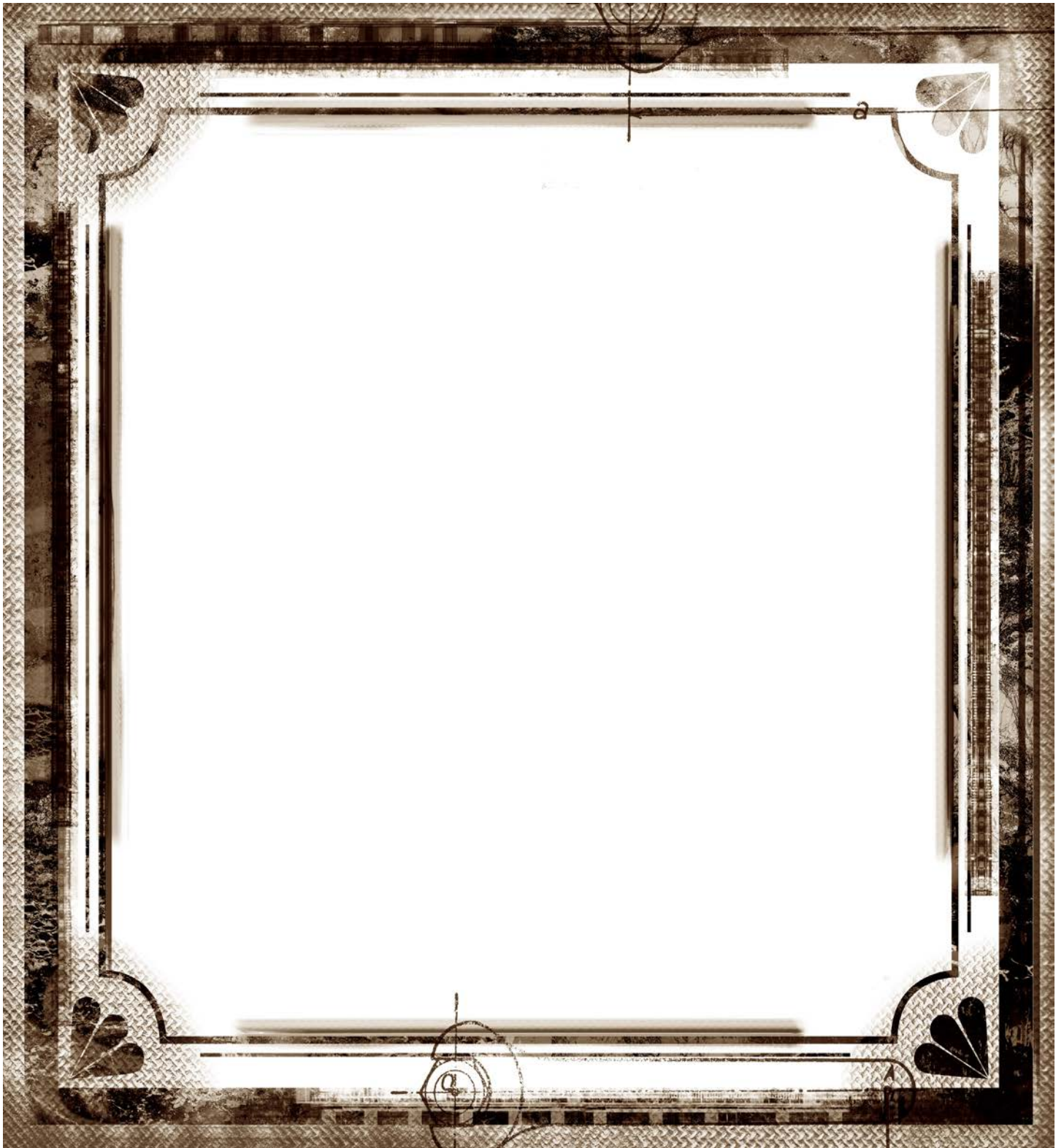

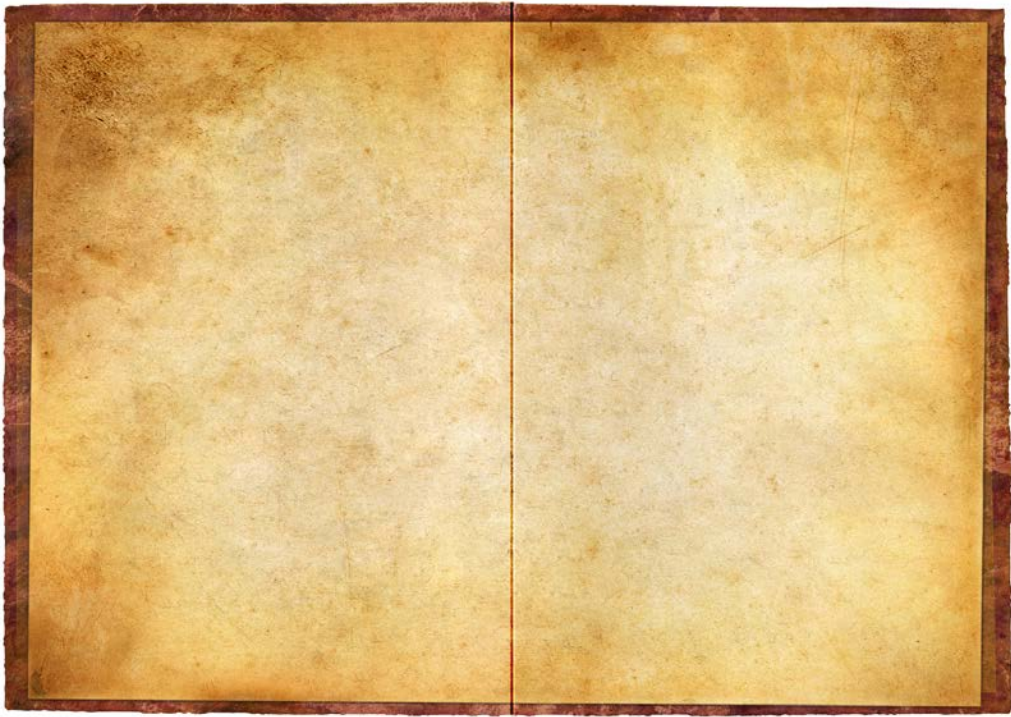

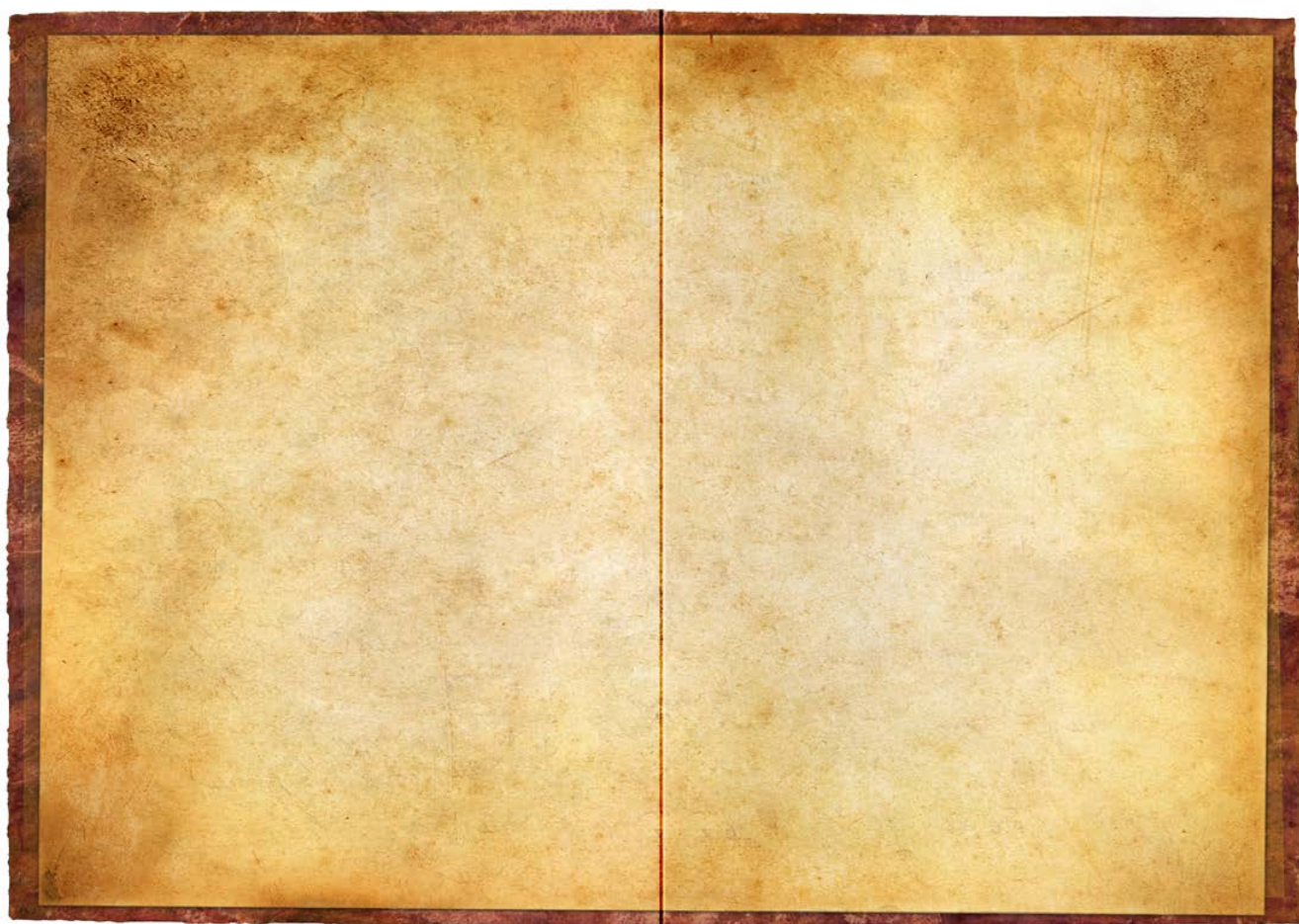

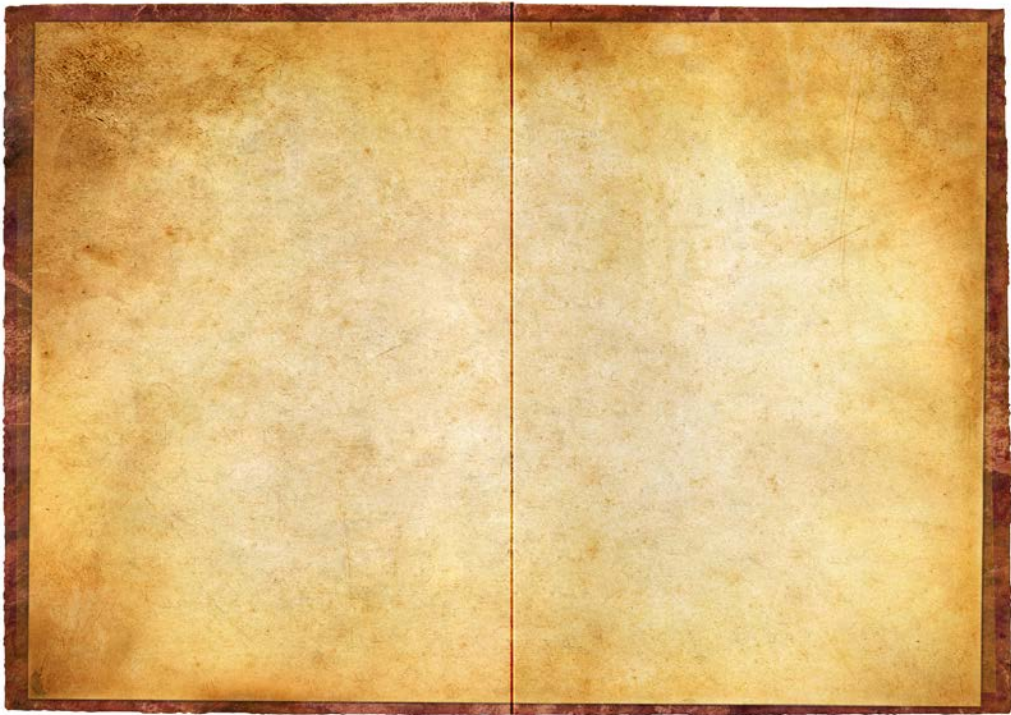

A series of horizontal lines for writing, consisting of solid top and bottom lines with a dashed midline, repeated multiple times across the page.

Listen to me, O coastlands,
and give attention, you peoples
from afar. The LORD called me
from the womb, from the body
of my mother he named my
name.

Isaiah 49:1

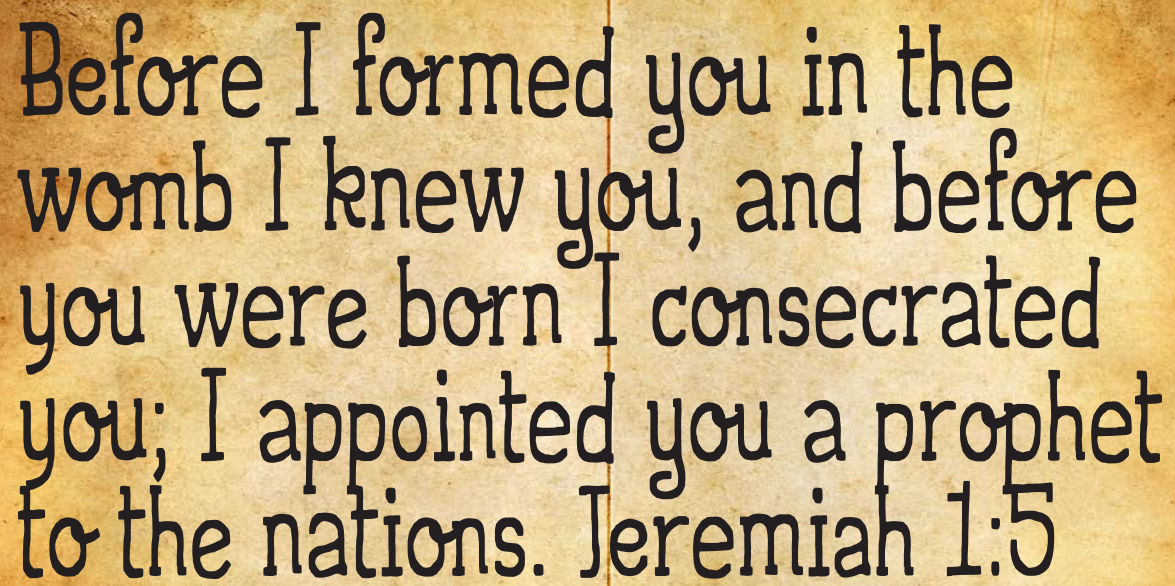

Before I formed you in the
womb I knew you, and before
you were born I consecrated
you; I appointed you a prophet
to the nations. Jeremiah 1:5

Or do you not know that your body
is a temple of the Holy Spirit with-
in you, whom you have from God?
You are not your own, for you
were bought with a price.
So glorify God in your body.
1 Corinthians 6:19-20

[illegible]

Handwriting practice lines consisting of multiple sets of three horizontal lines (top solid, middle dashed, bottom solid) for tracing and writing practice.

Handwriting practice lines consisting of multiple sets of three horizontal lines (top solid, middle dashed, bottom solid) for tracing and writing practice.

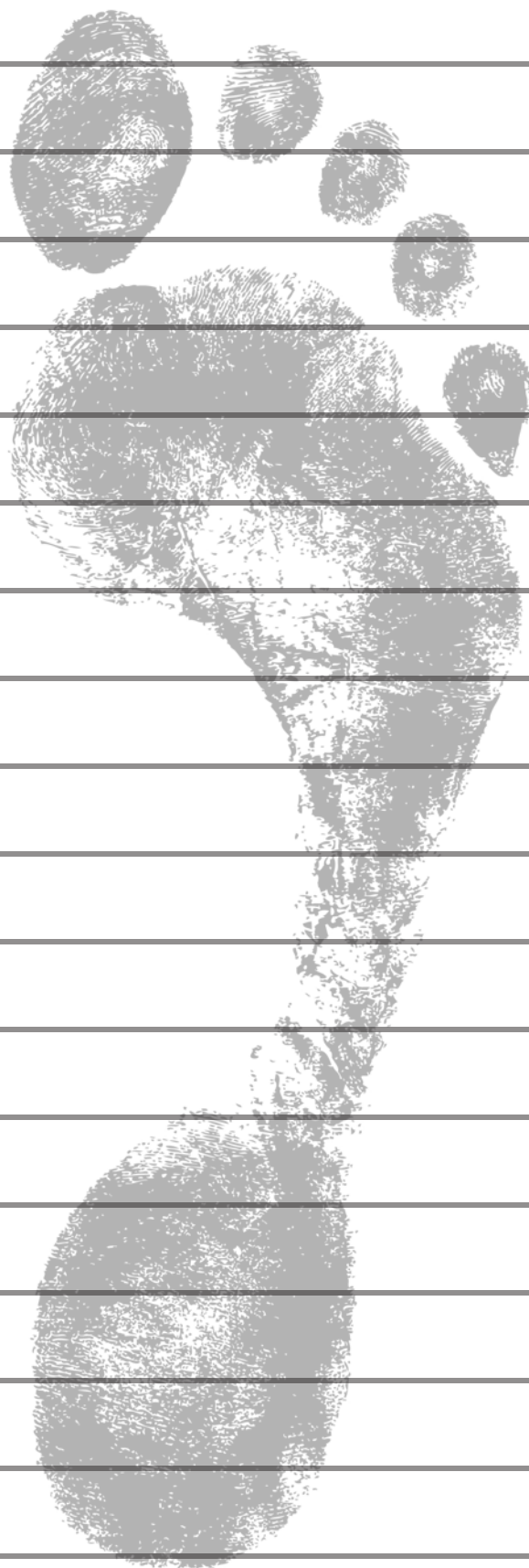

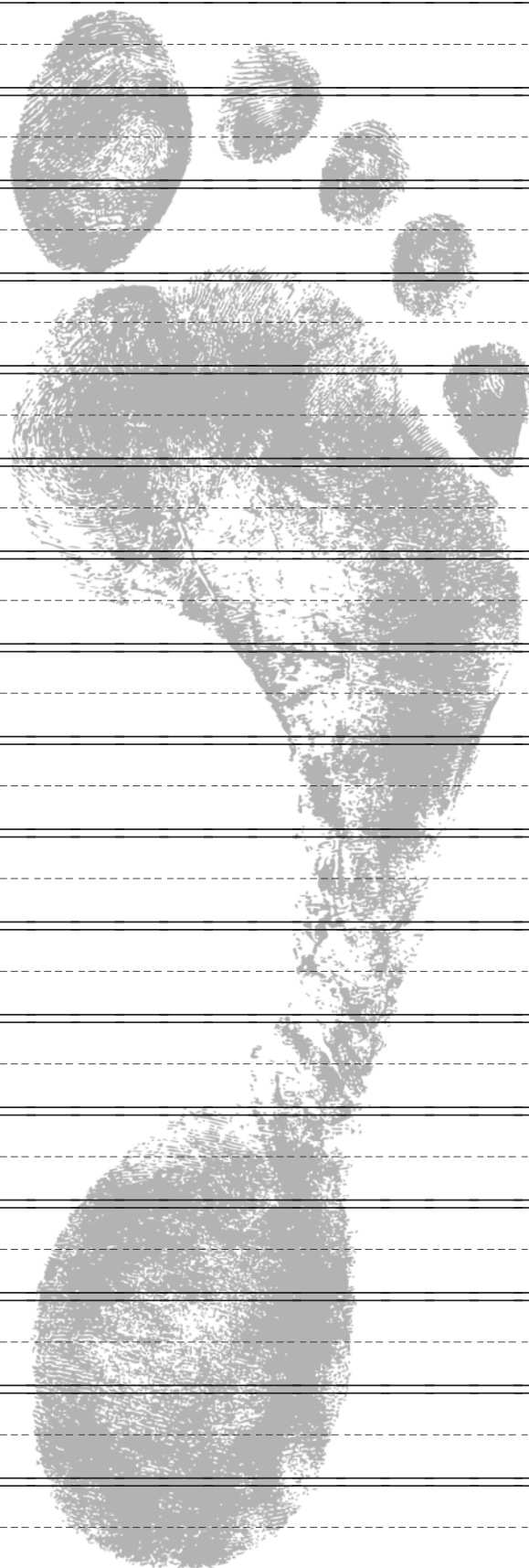

Handwriting practice lines consisting of multiple sets of three horizontal lines (top solid, middle dashed, bottom solid) for letter formation.

Handwriting practice lines consisting of multiple sets of three horizontal lines (top solid, middle dashed, bottom solid) for letter formation.

[illegible][illegible]

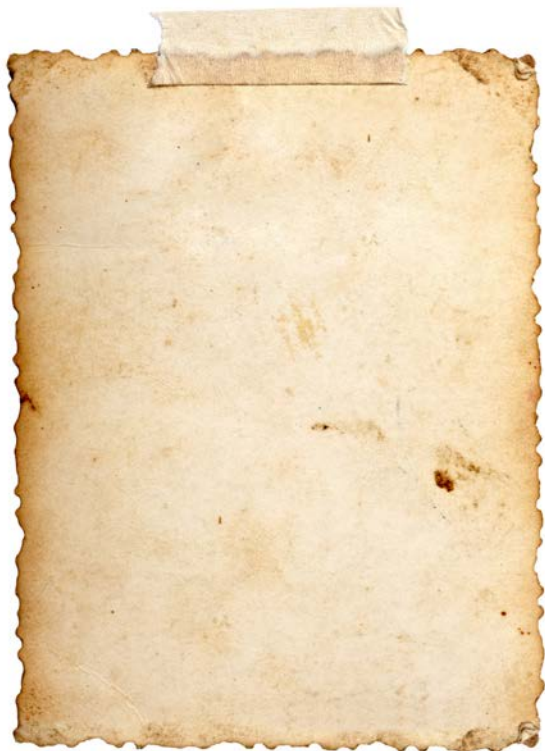

Handwriting practice lines consisting of multiple sets of three horizontal lines (top solid, middle dashed, bottom solid).

Handwriting practice lines consisting of multiple sets of three horizontal lines (top solid, middle dashed, bottom solid).

Handwriting practice lines consisting of multiple sets of three horizontal lines (top solid, middle dashed, bottom solid).

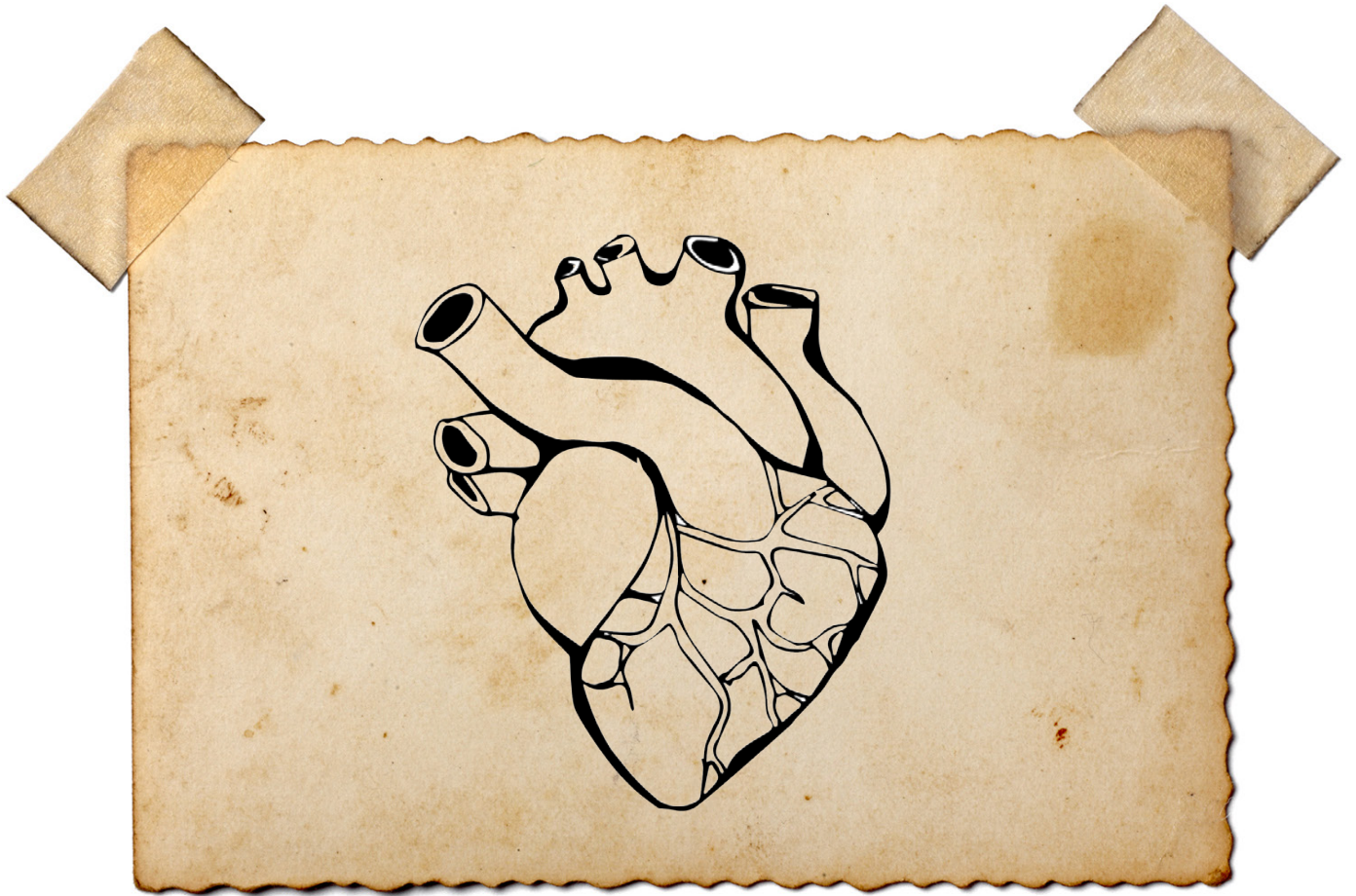

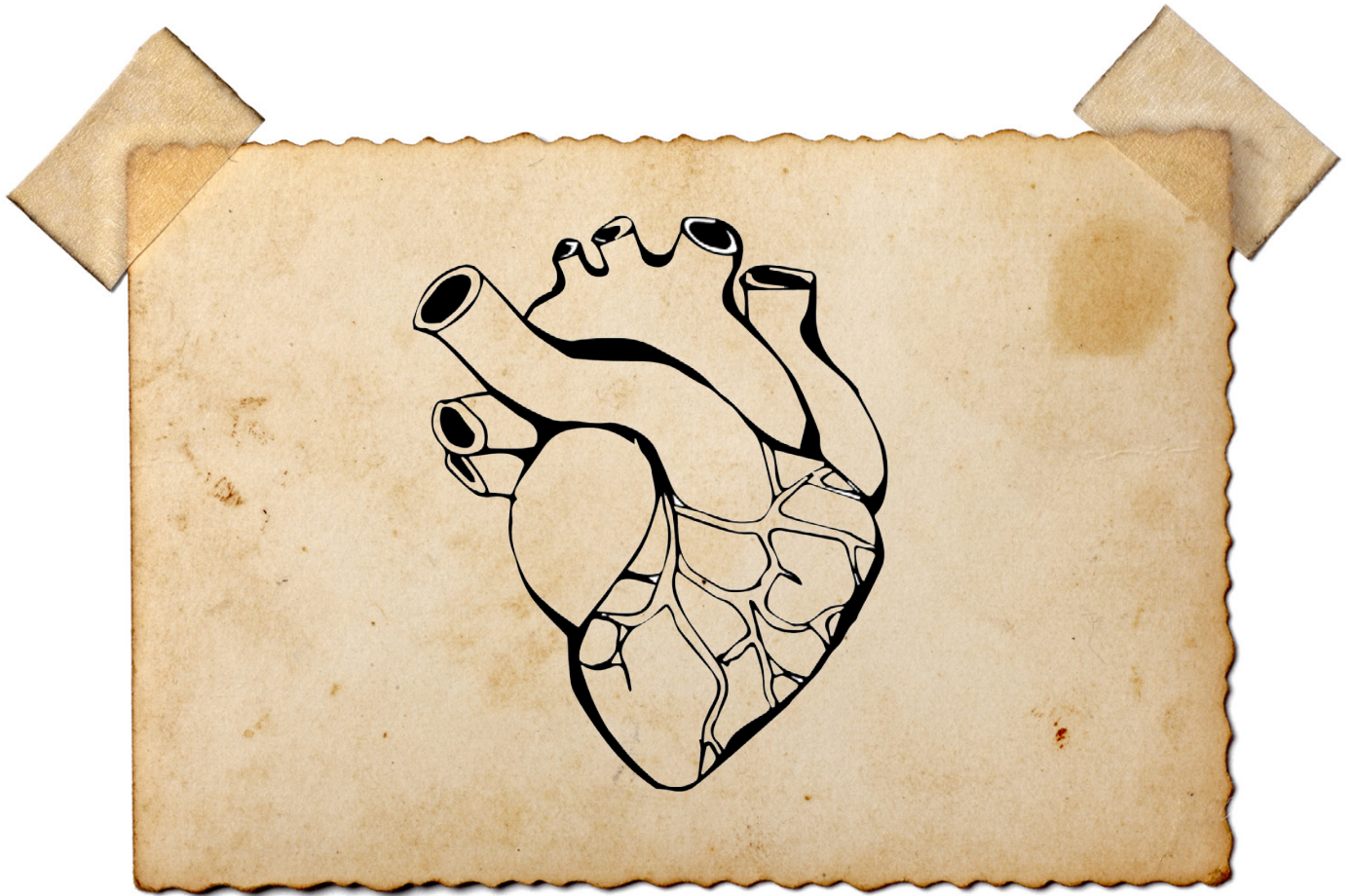

Handwriting practice lines consisting of multiple sets of three horizontal lines (top solid, middle dashed, bottom solid) for text entry.

What does it mean
to be fearfully and
wonderfully made?

What does it mean
to be fearfully and
wonderfully made?

What does it mean
to be fearfully and
wonderfully made?

Handwriting practice lines consisting of multiple sets of three horizontal lines (top solid, middle dashed, bottom solid) for letter formation.

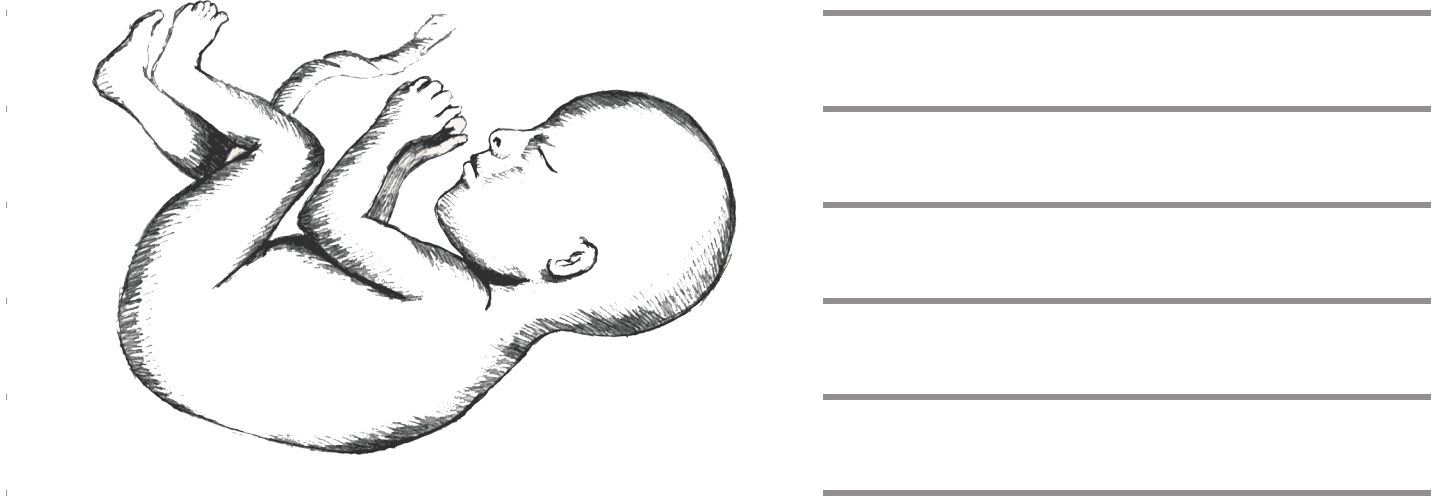

[illegible]

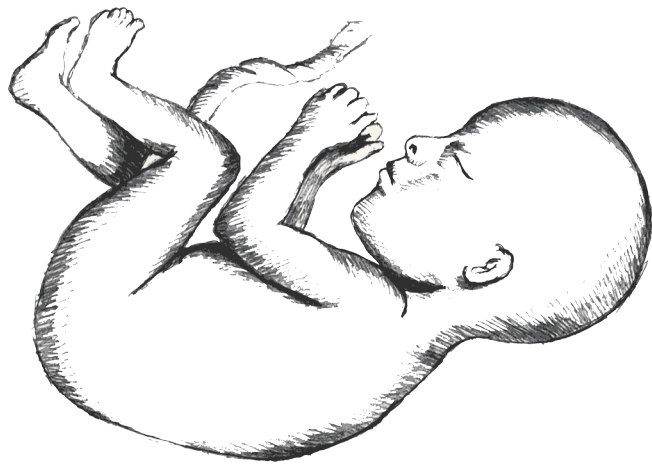

Handwriting practice lines consisting of three horizontal lines (top, middle dashed, and bottom) repeated five times.

Handwriting practice lines consisting of three horizontal lines (top, middle dashed, and bottom) repeated ten times.

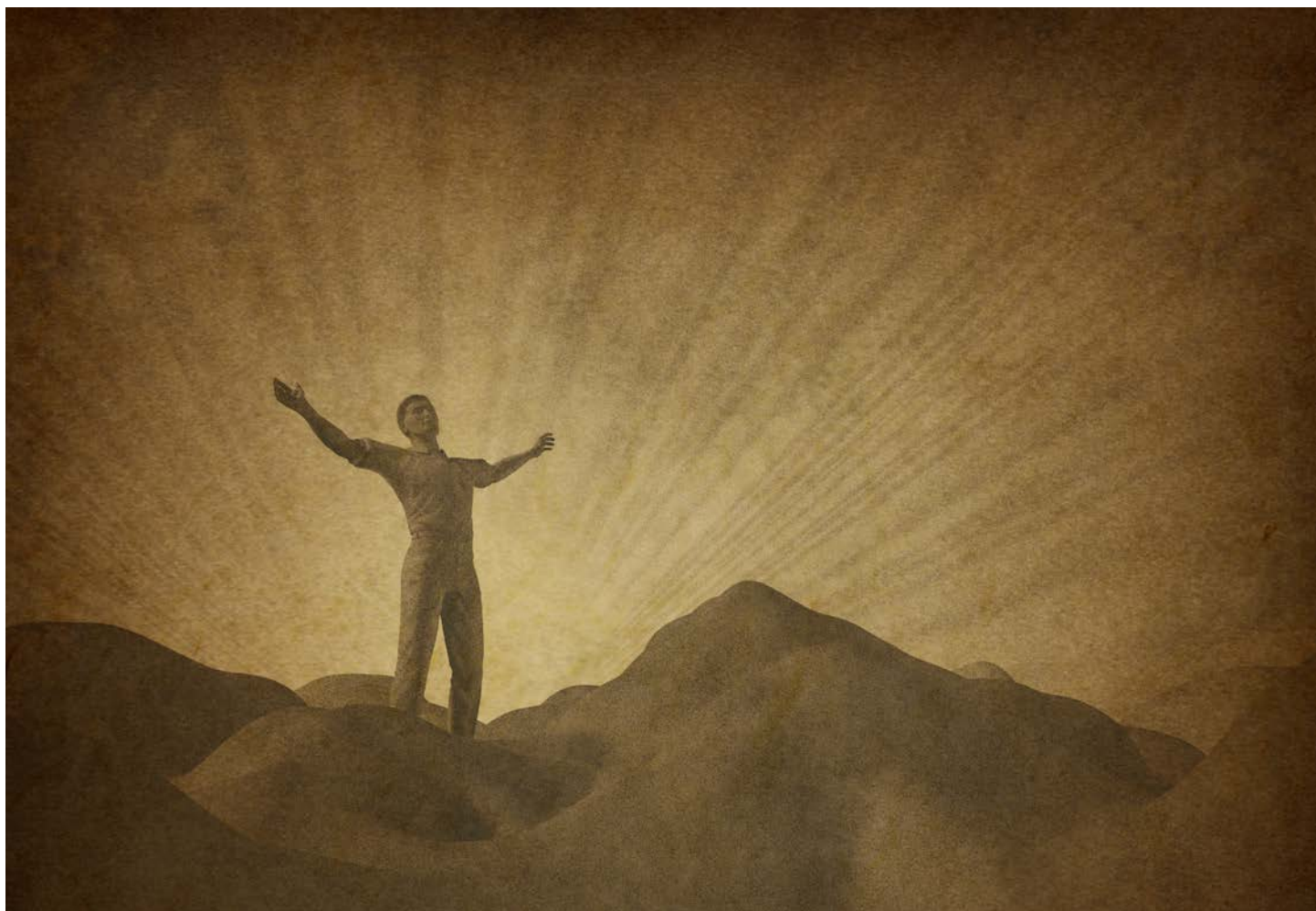

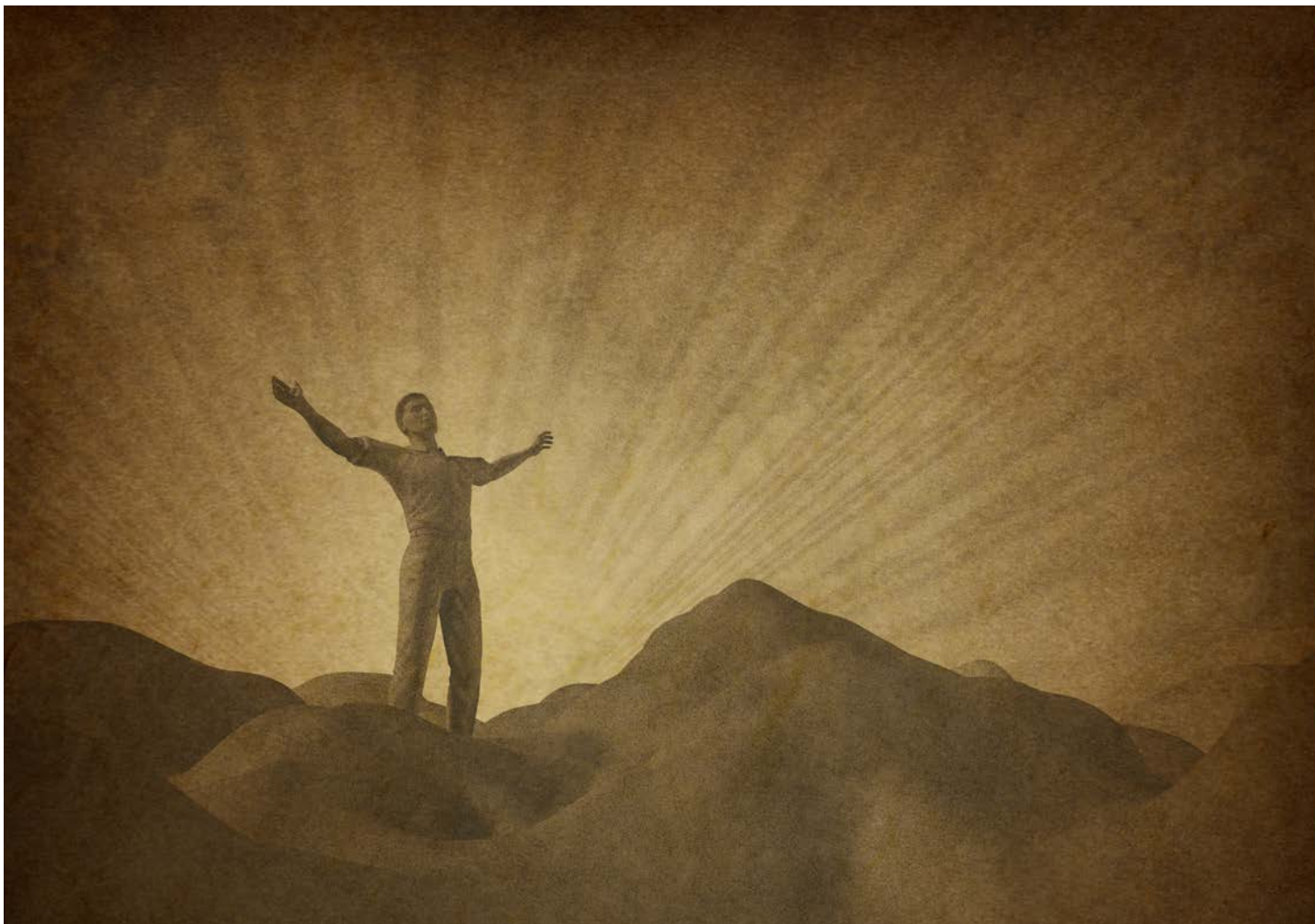
[illegible]

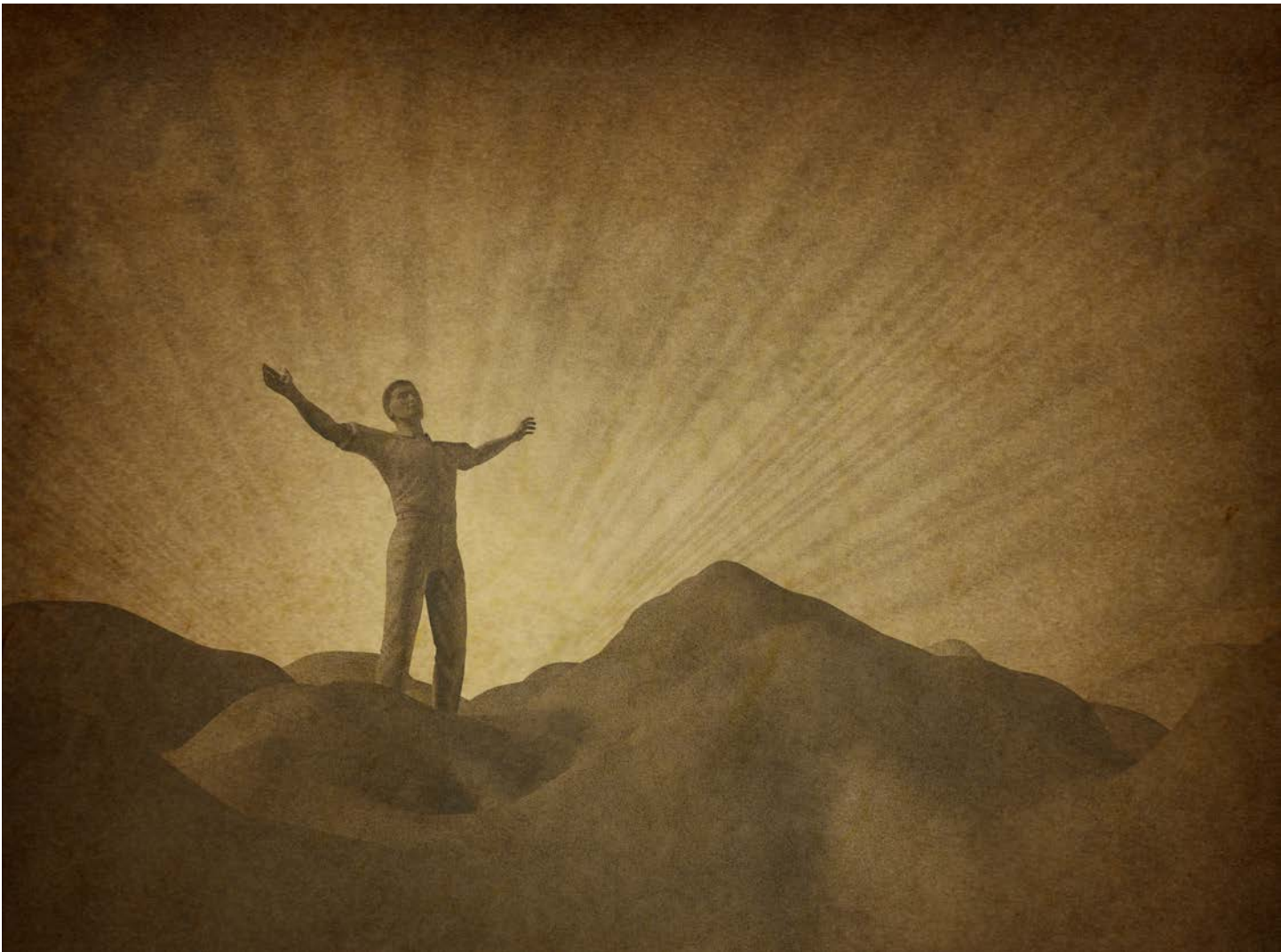

[illegible]This image shows a full page of handwriting practice paper. It features ten identical sets of horizontal guidelines arranged vertically. Each set includes three lines: a solid top line, a dashed midline, and a solid bottom line, providing a structured space for practicing letter formation and alignment.

[illegible][illegible]

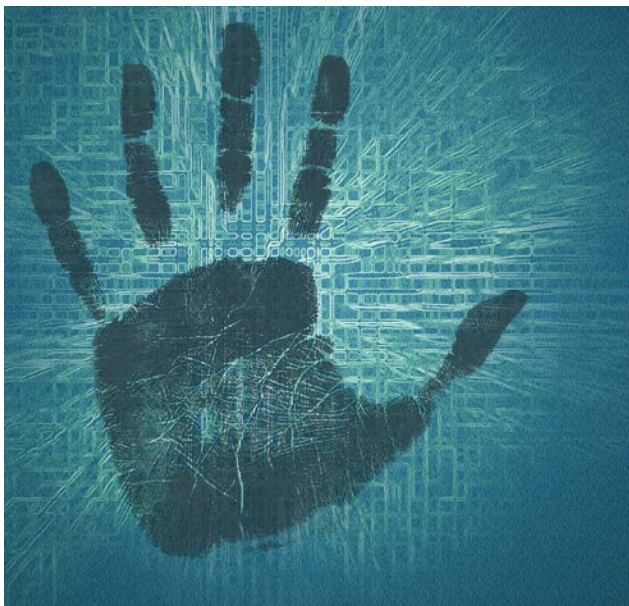

Handwriting practice lines consisting of multiple sets of three horizontal lines (top, middle dashed, bottom) for writing practice.

Handwriting practice lines consisting of multiple sets of three horizontal lines (top, middle dashed, bottom) for writing practice.

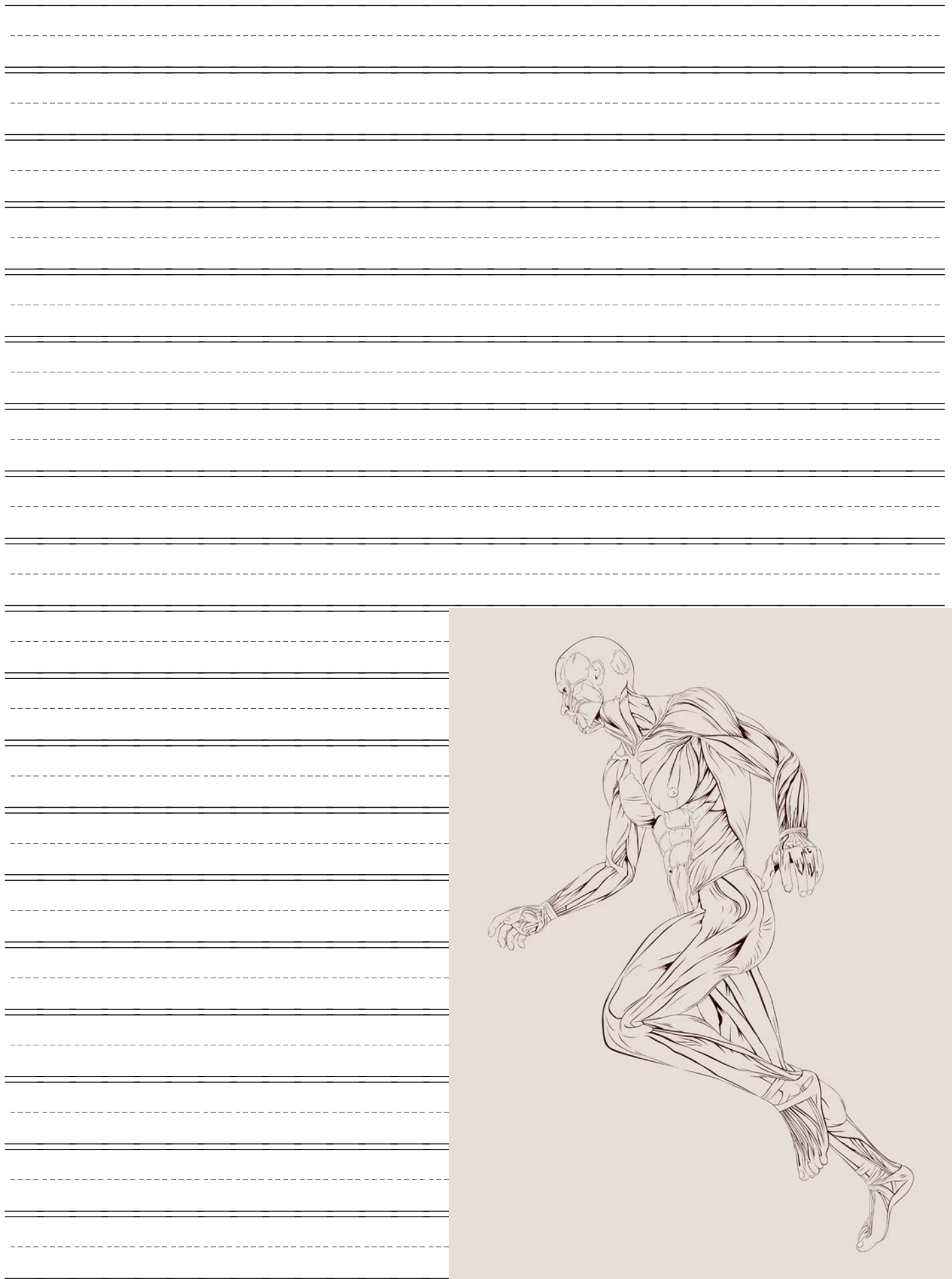

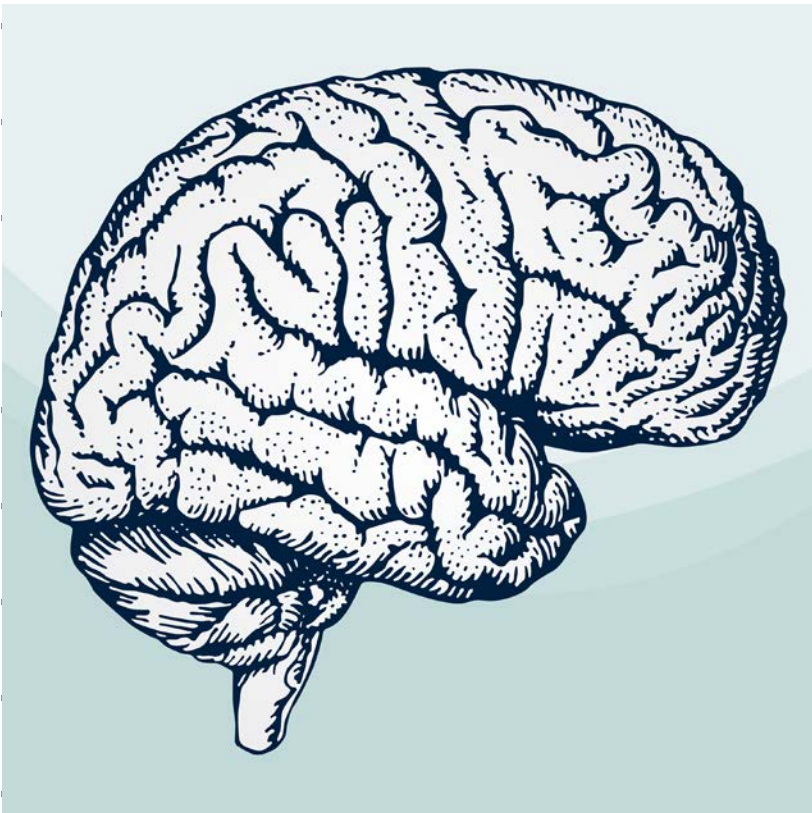

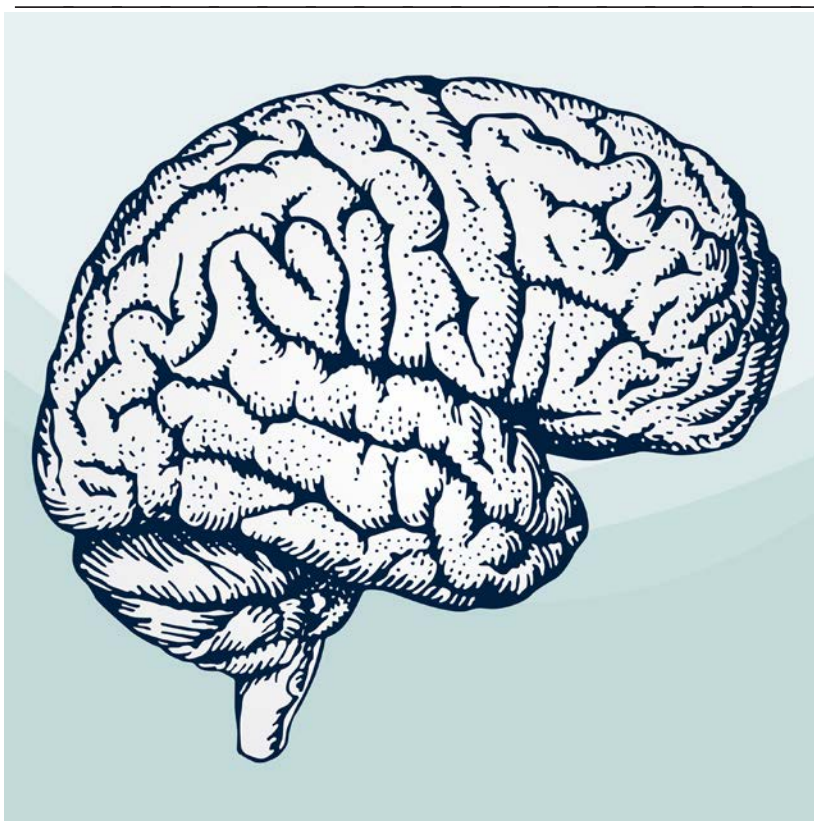

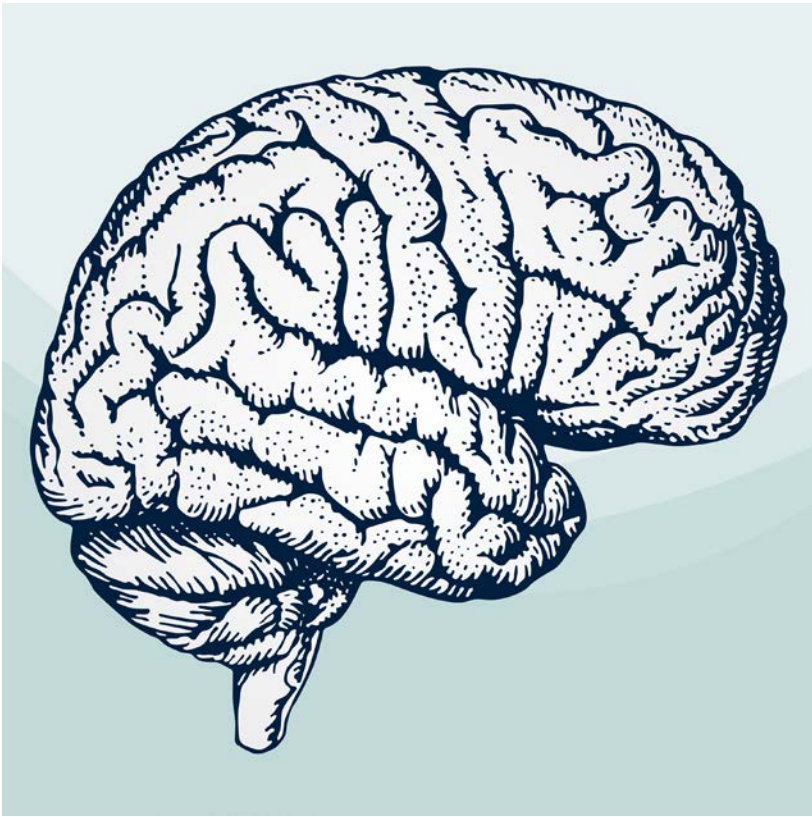

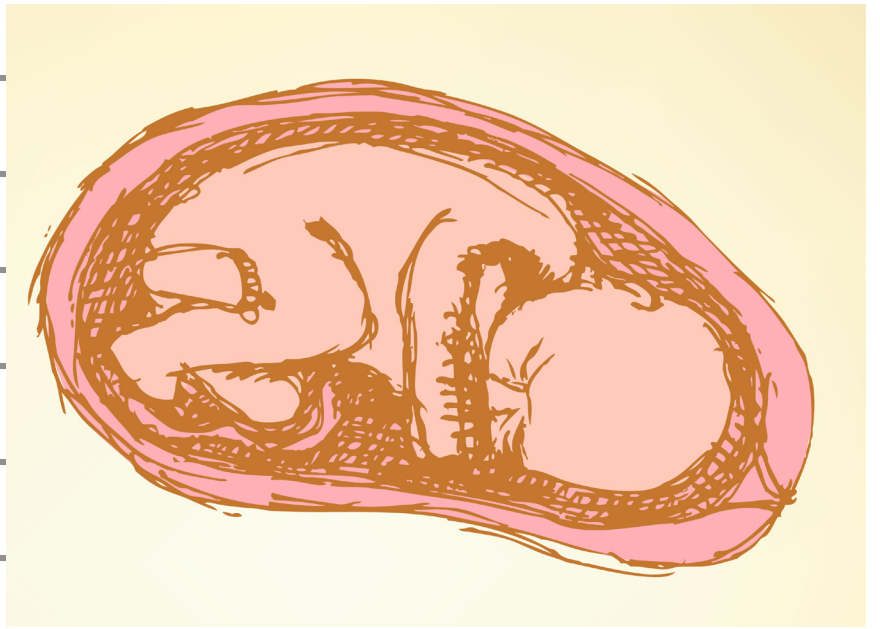

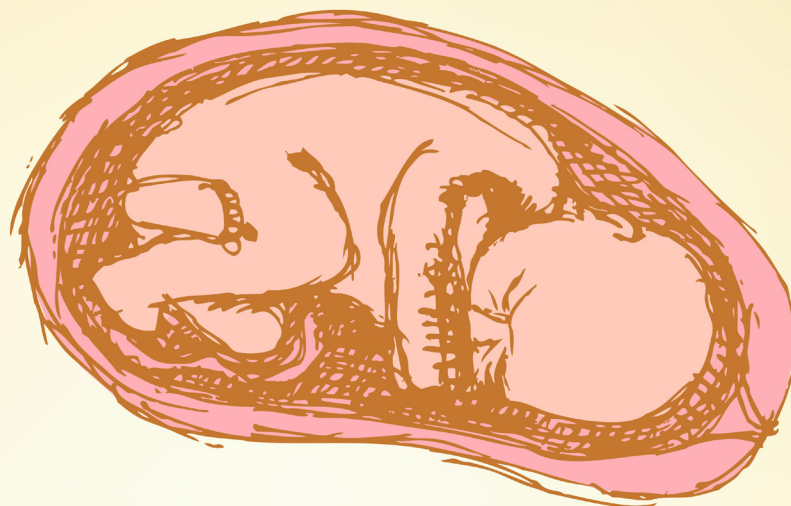

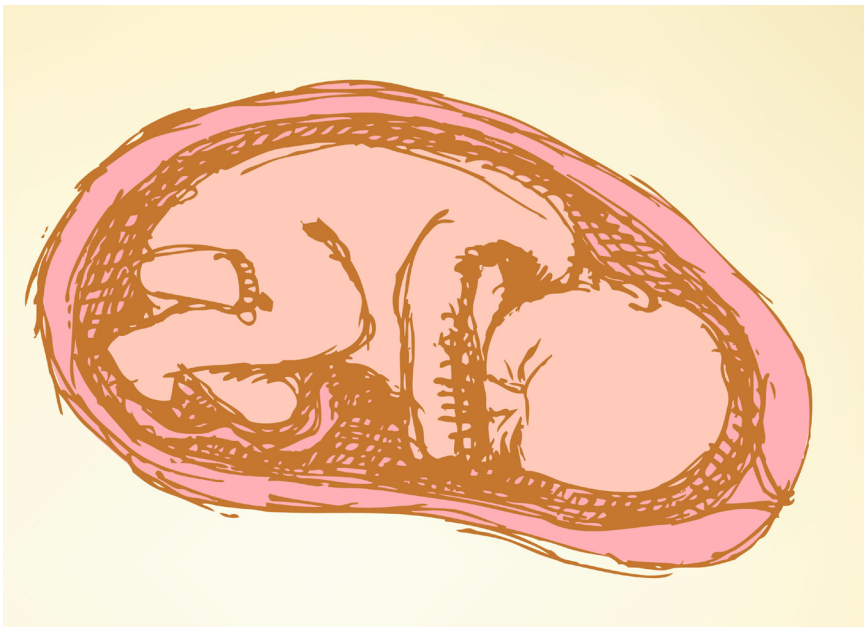

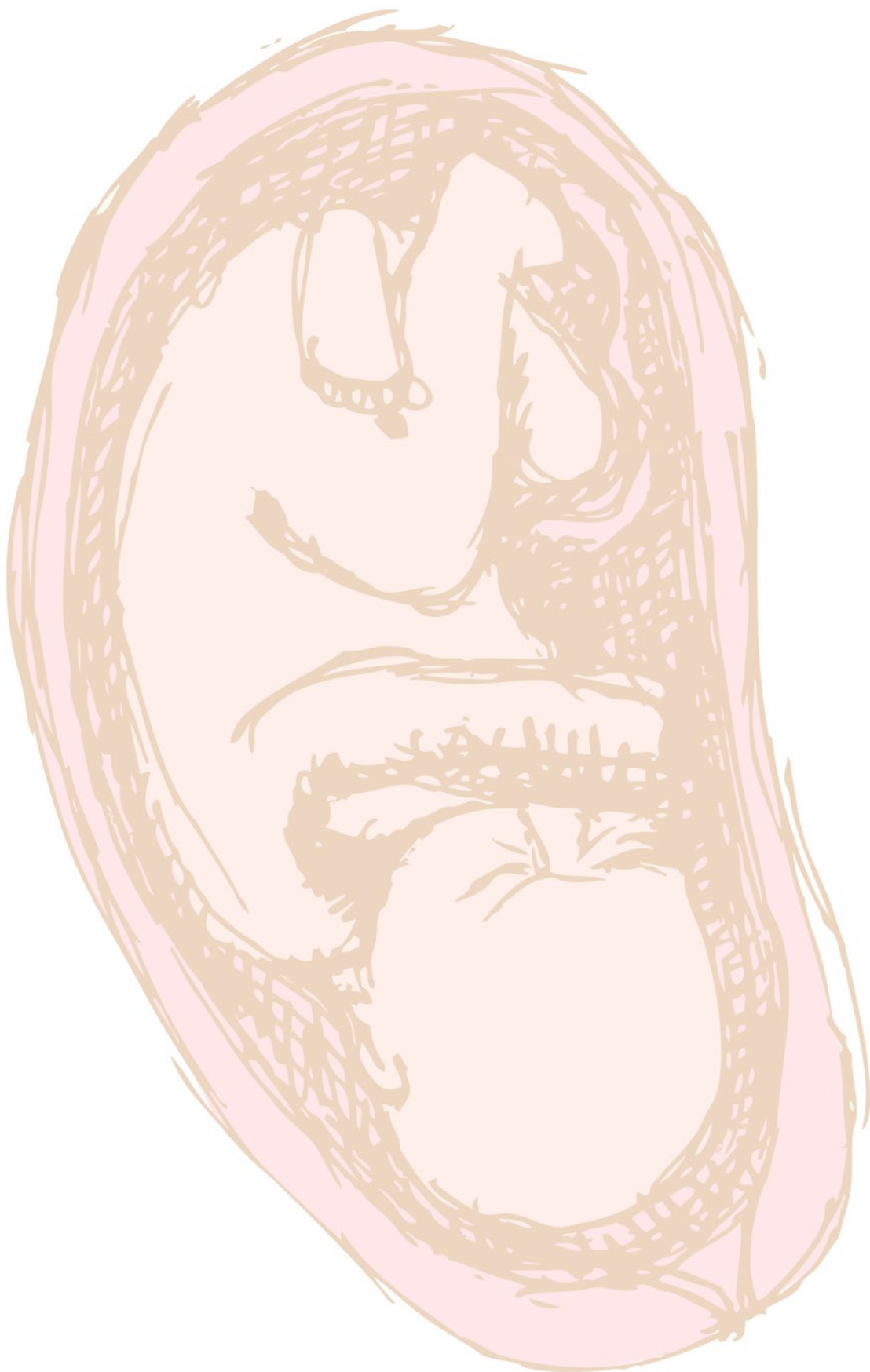

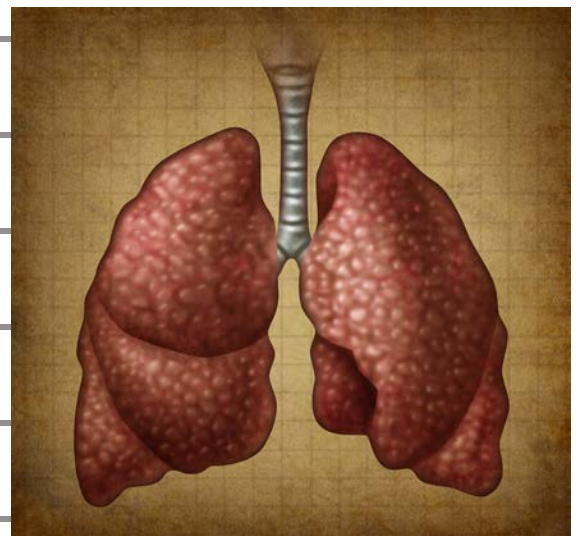
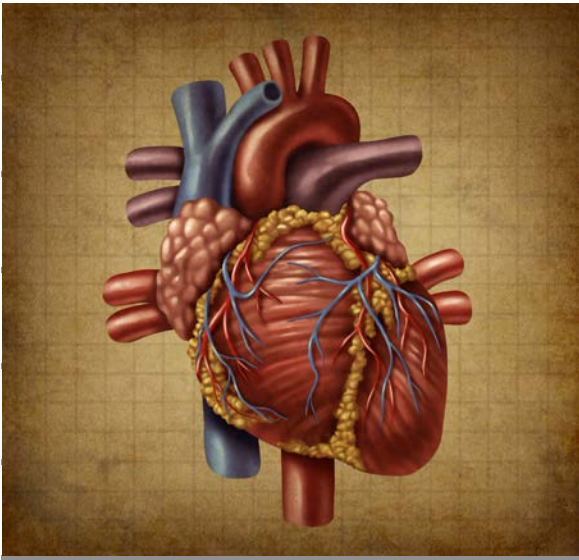

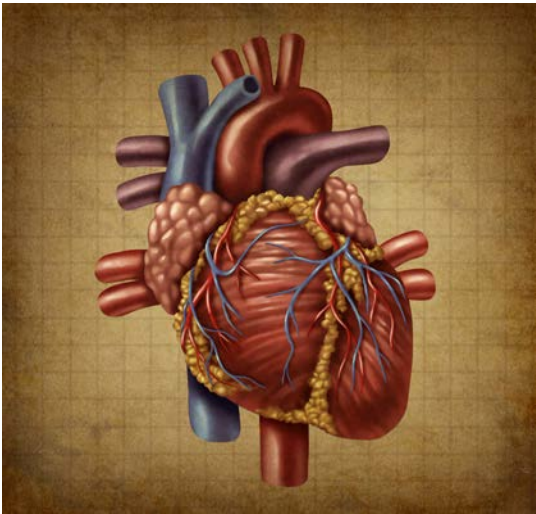

Handwriting practice lines consisting of multiple sets of three horizontal lines (top solid, middle dashed, bottom solid) for text entry.

Handwriting practice lines consisting of multiple sets of three horizontal lines (top solid, middle dashed, bottom solid) for text entry.

Handwriting practice lines consisting of multiple sets of three horizontal lines (top solid, middle dashed, bottom solid) for text entry.

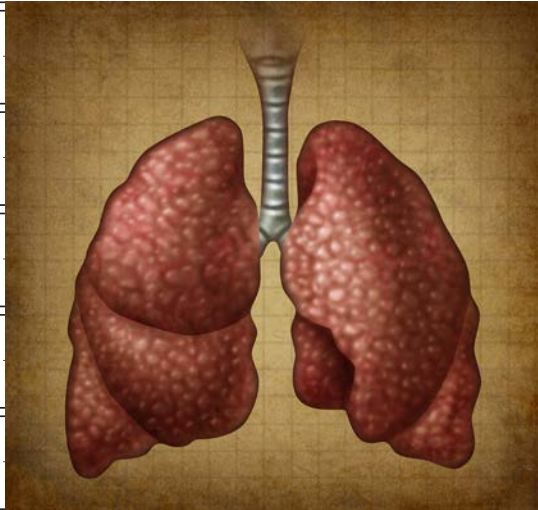

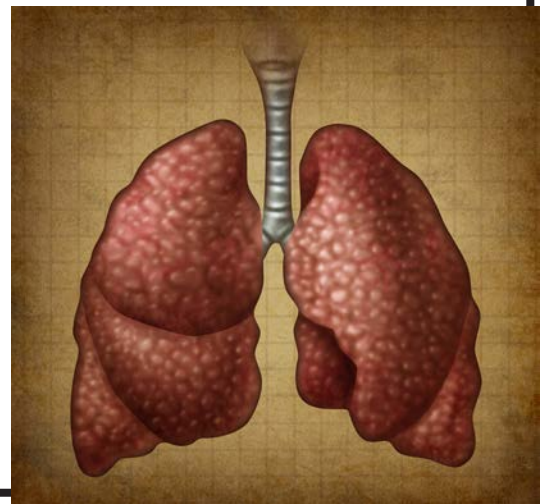
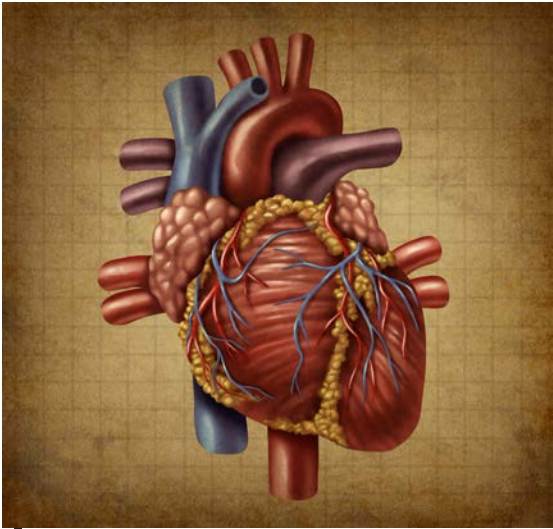

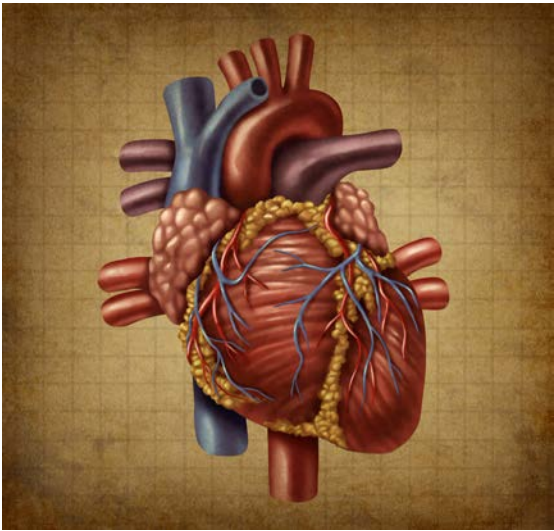

Handwriting practice lines consisting of multiple sets of three horizontal lines (top solid, middle dashed, bottom solid).

Handwriting practice lines consisting of multiple sets of three horizontal lines (top solid, middle dashed, bottom solid).

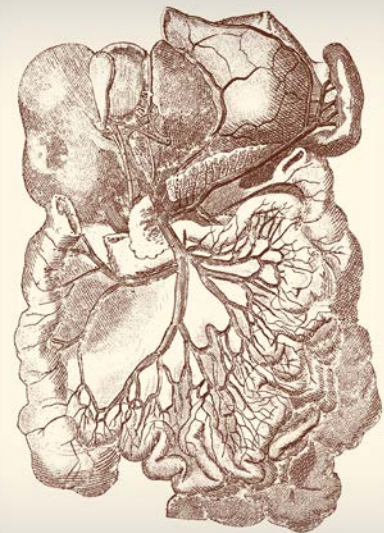
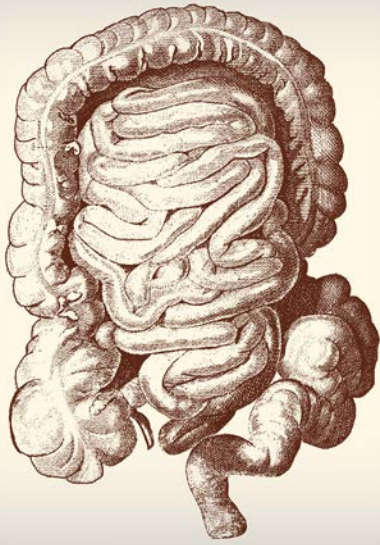

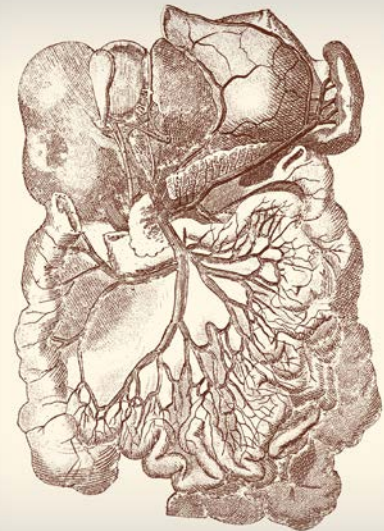
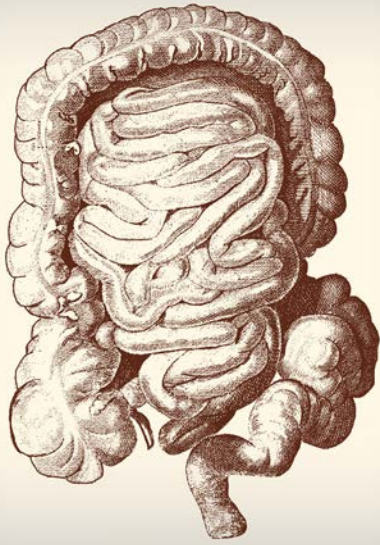

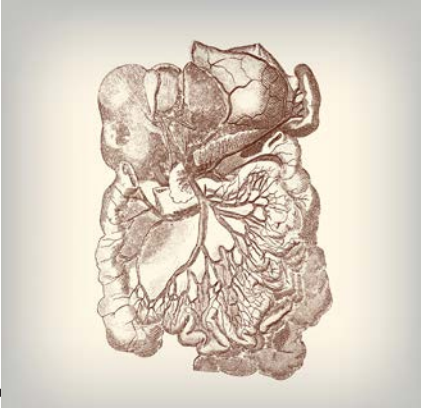

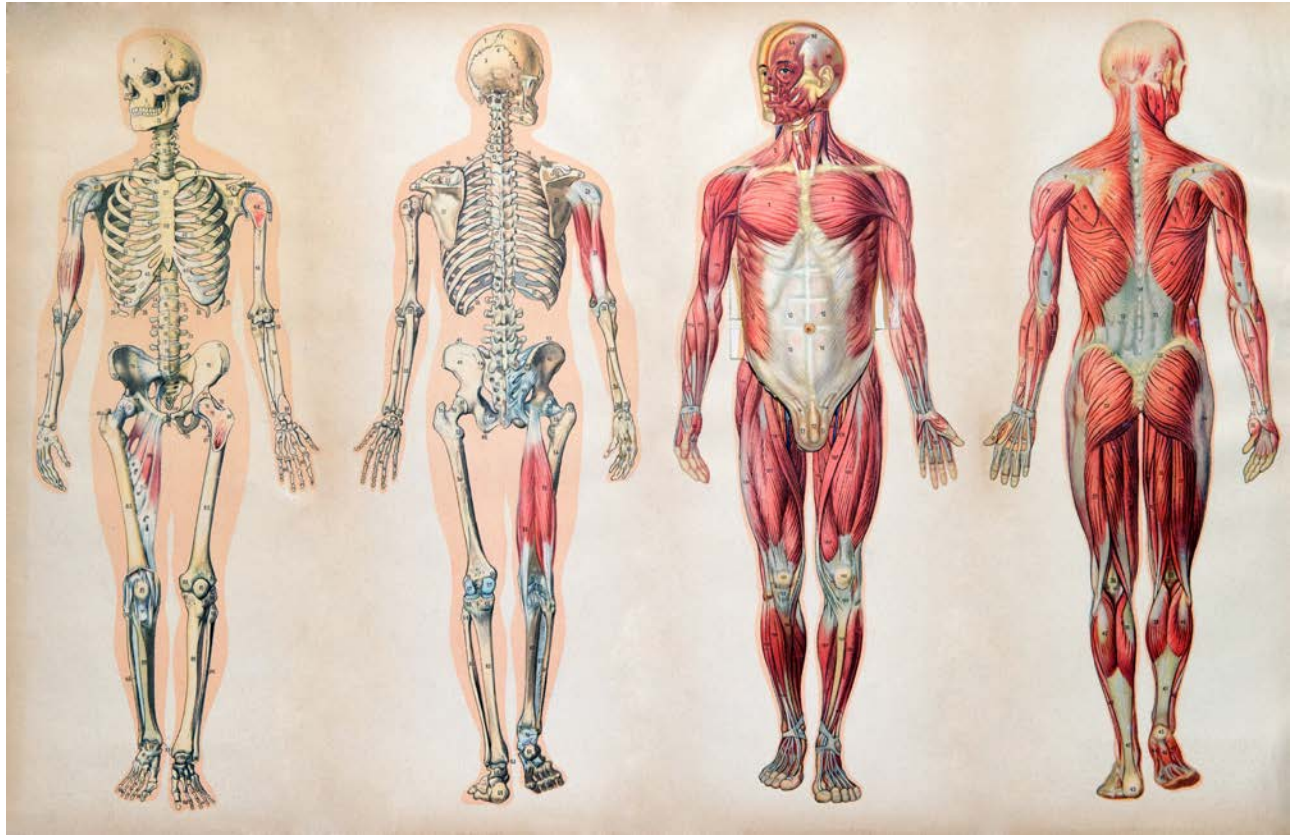

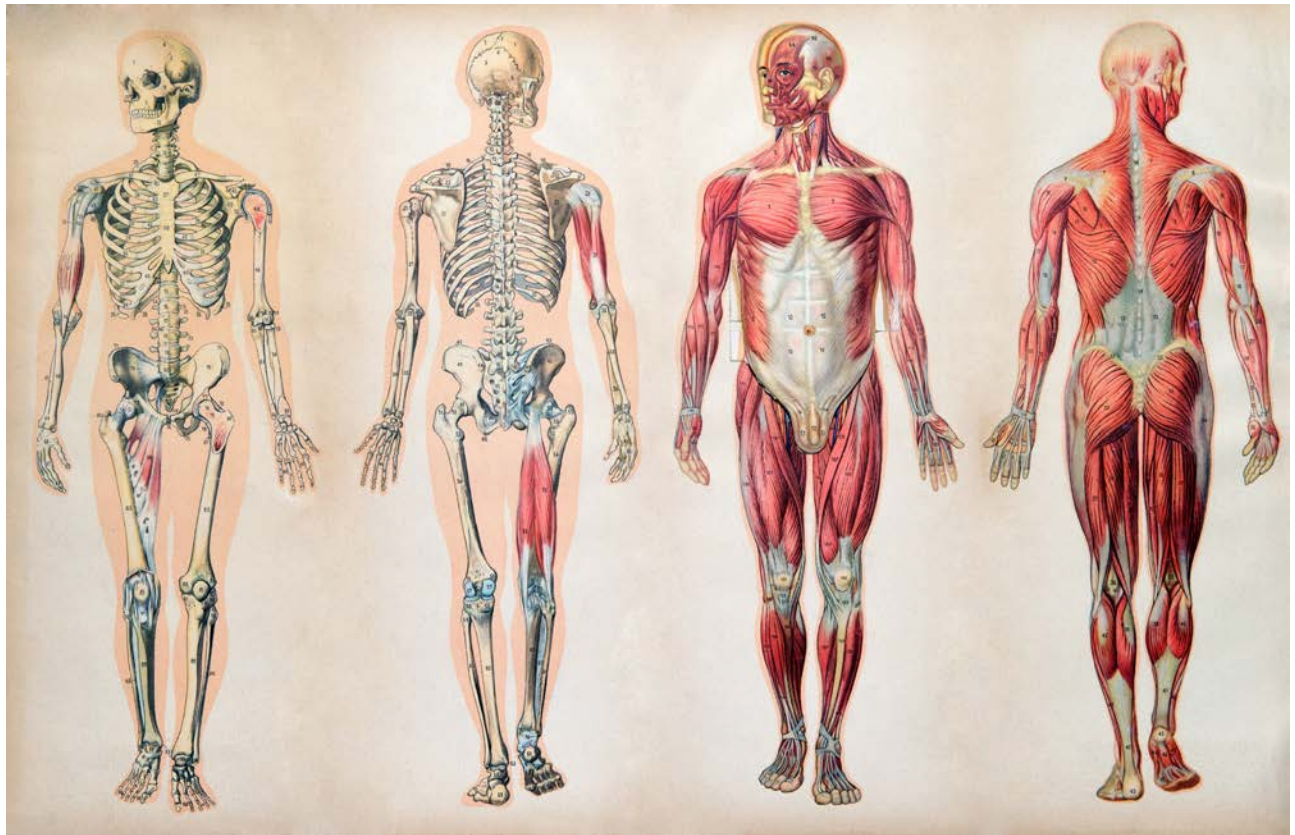

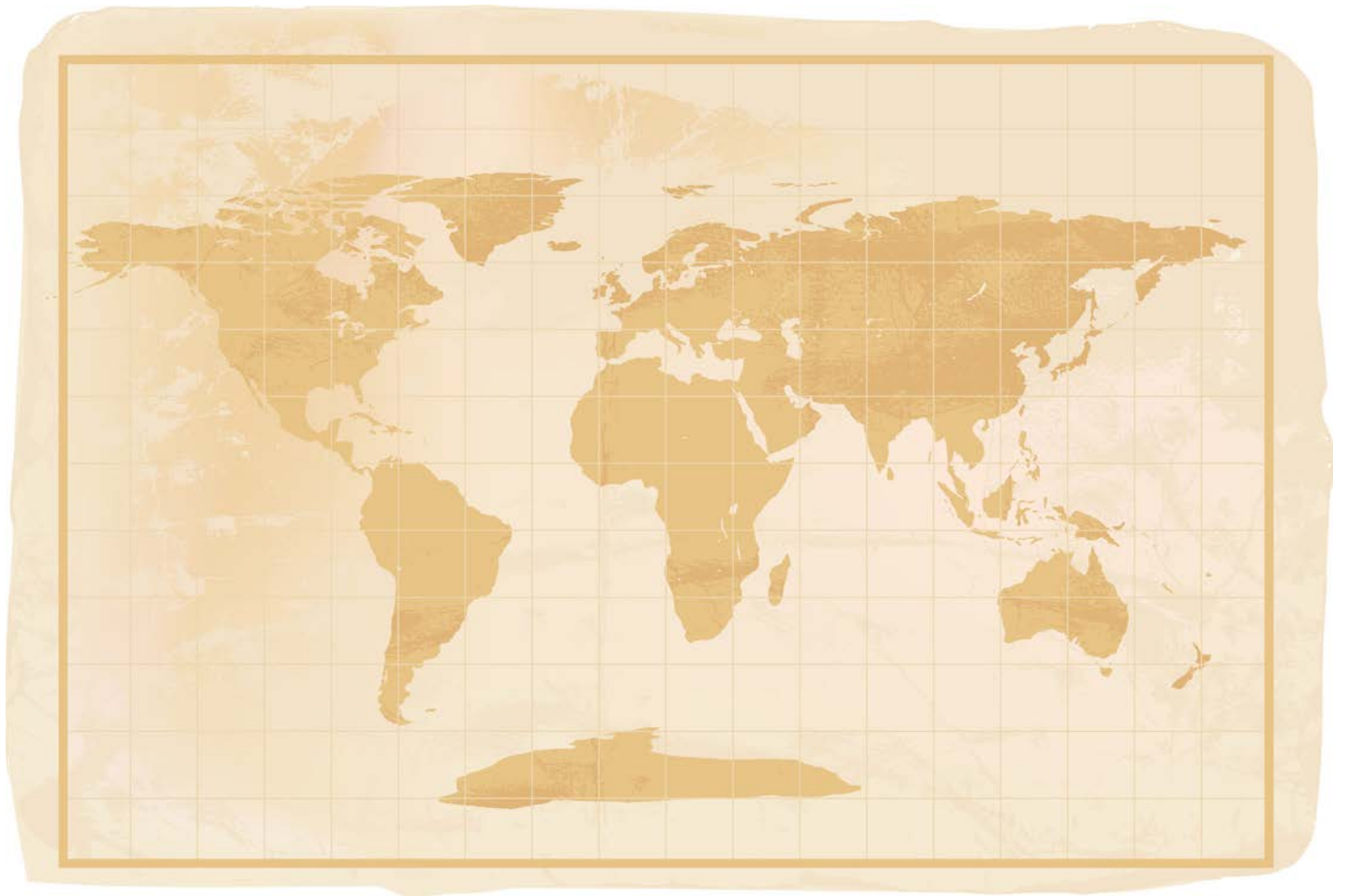

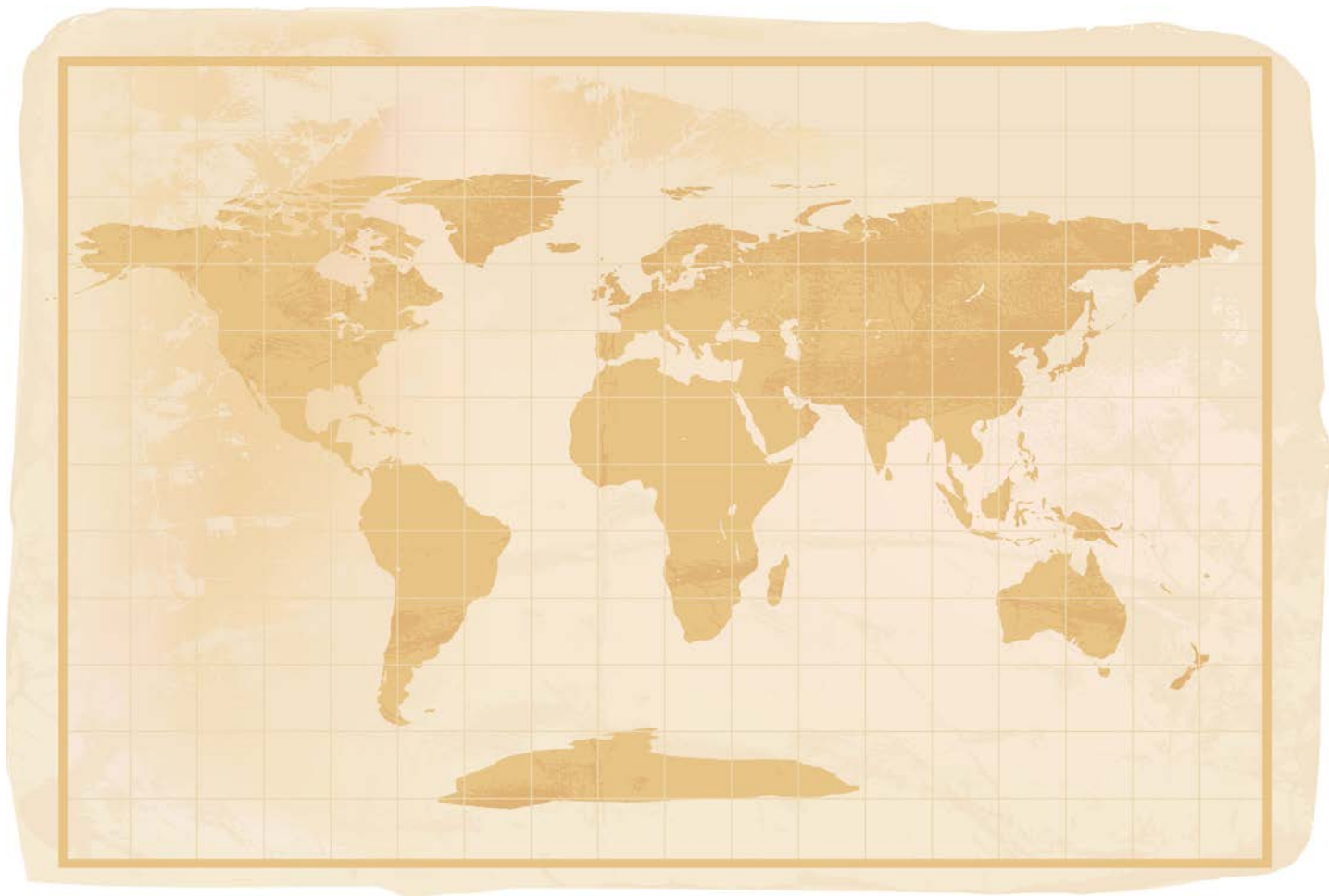

[illegible]

Handwriting practice lines consisting of three horizontal lines (top solid, middle dashed, bottom solid) repeated five times.

Handwriting practice lines consisting of three horizontal lines (top solid, middle dashed, bottom solid) repeated ten times.

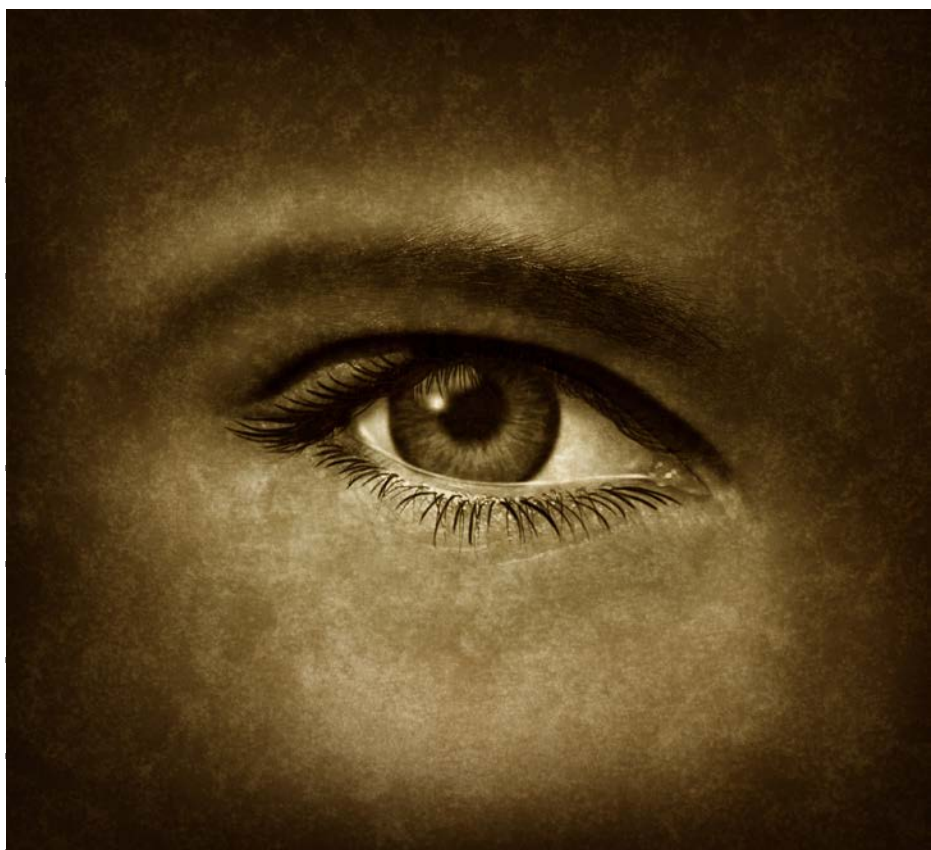

[illegible][illegible]

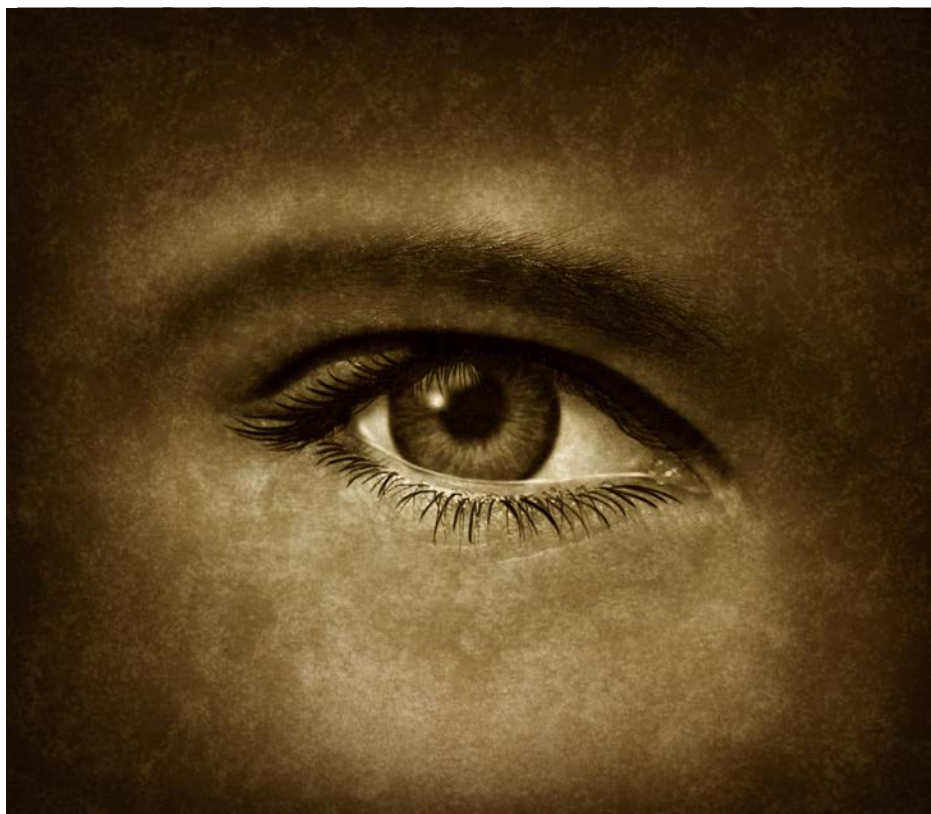

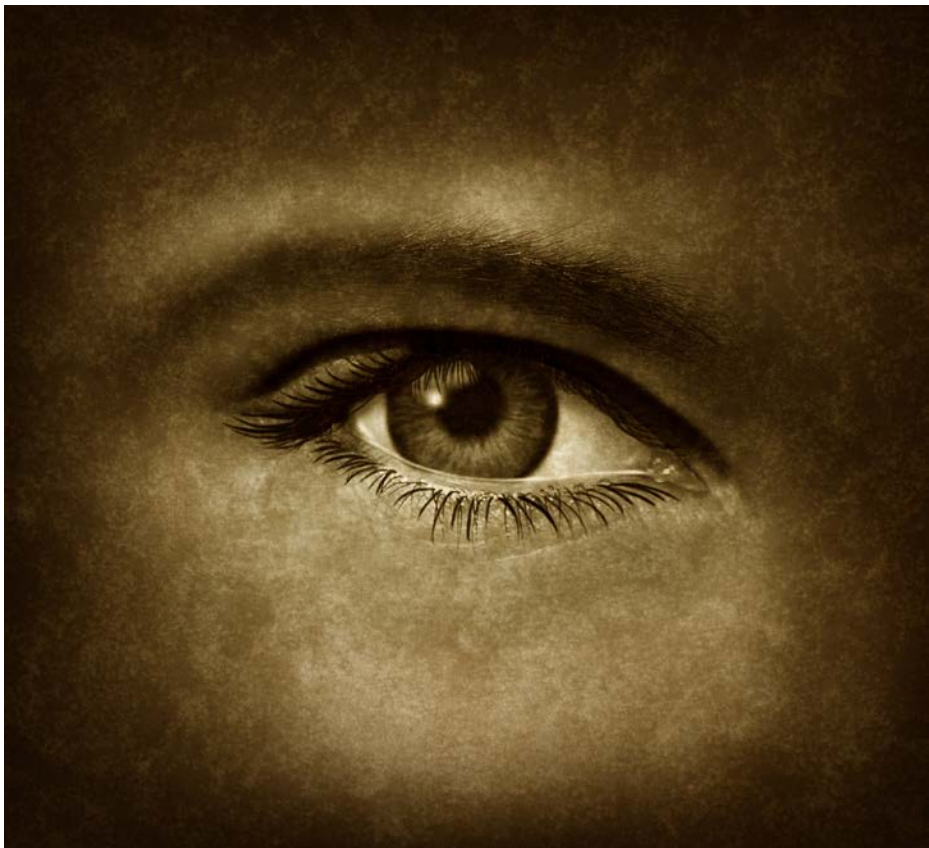

OBSTETRIK

C6-2 5.0
FPS 25s

- Single
- ✓ BPD
- ✓ FL
- RTD
- AFI

- Fetal Heart
- Report
- WorkSheet
- Graph

160

BPD 61.3mm 24w3d FL 40.8mm 23w1d

2D 60/1/16

MI 1.0 TIS 0.6 TIB 0.6 Tx 100%

OBSTETRIK

C6-2 5.0

FPS 25s

Single

✓ BPD

✓ FL

RTD

AFI

Fetal Heart

Report

WorkSheet

Graph

160

BPD 61.3mm 24w3d

FL 40.8mm 23w1d

2D 60/1/16

MI 1.0 TIS 0.6 TIB 0.6 Tx 100%

OBSTETRIK

C6-2 5.0

FPS 25s

S

Single

✓ BPD

✓ FL

AFI

AFI

B

Fetal Heart

Report

WorkSheet

Graph

160

BPD 61.3mm 24w3d

FL 40.8mm 23w1d

2D 60/1/16

MI 1.0 TIS 0.6 TIB 0.6 Tx 100%

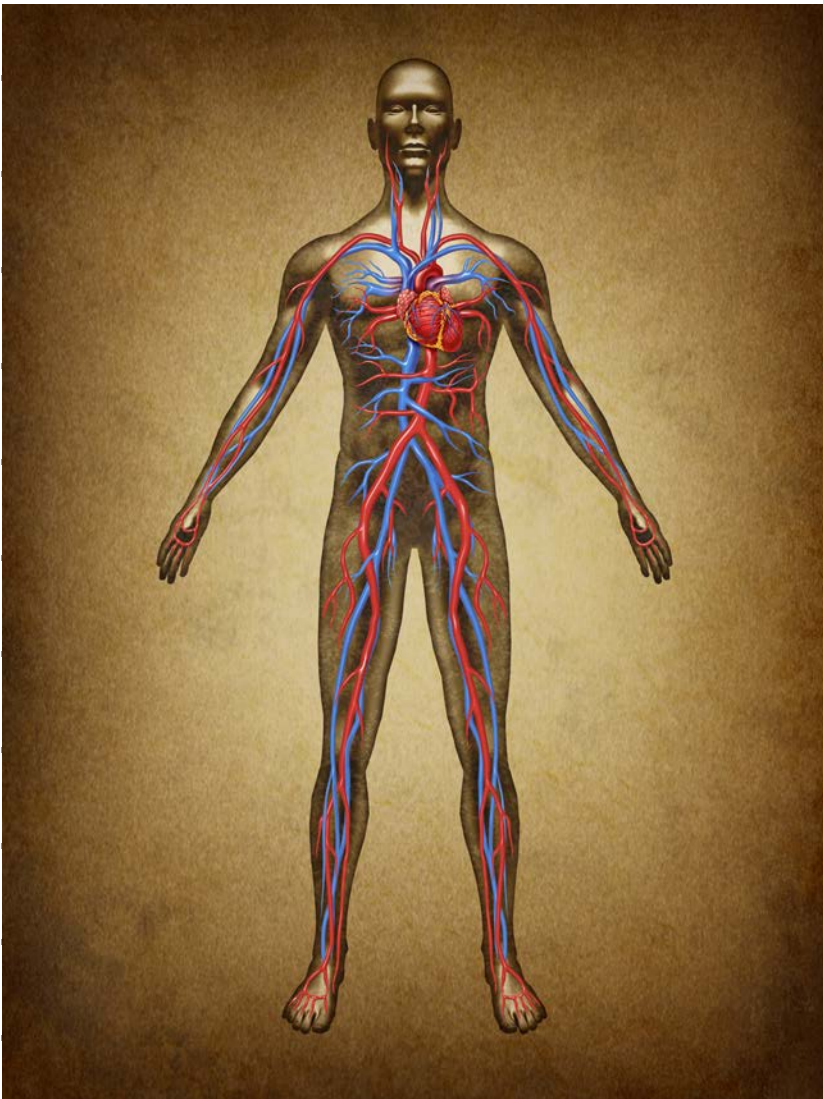

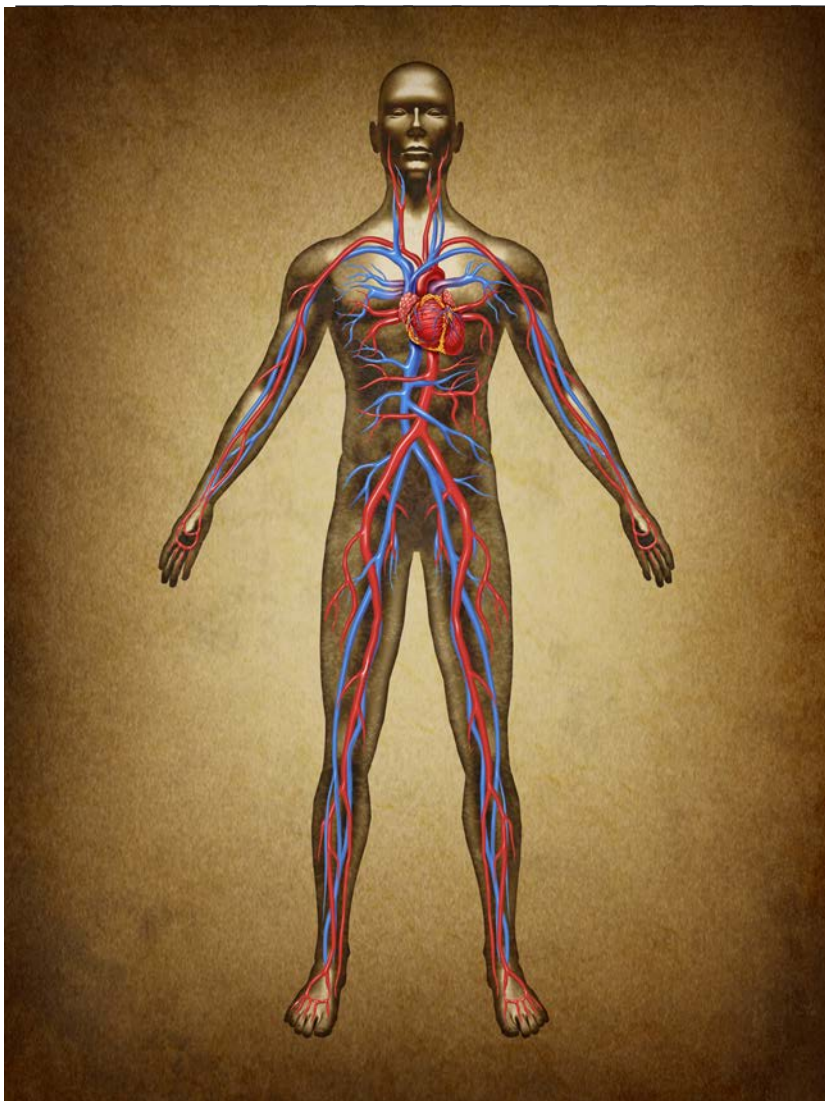
[illegible]

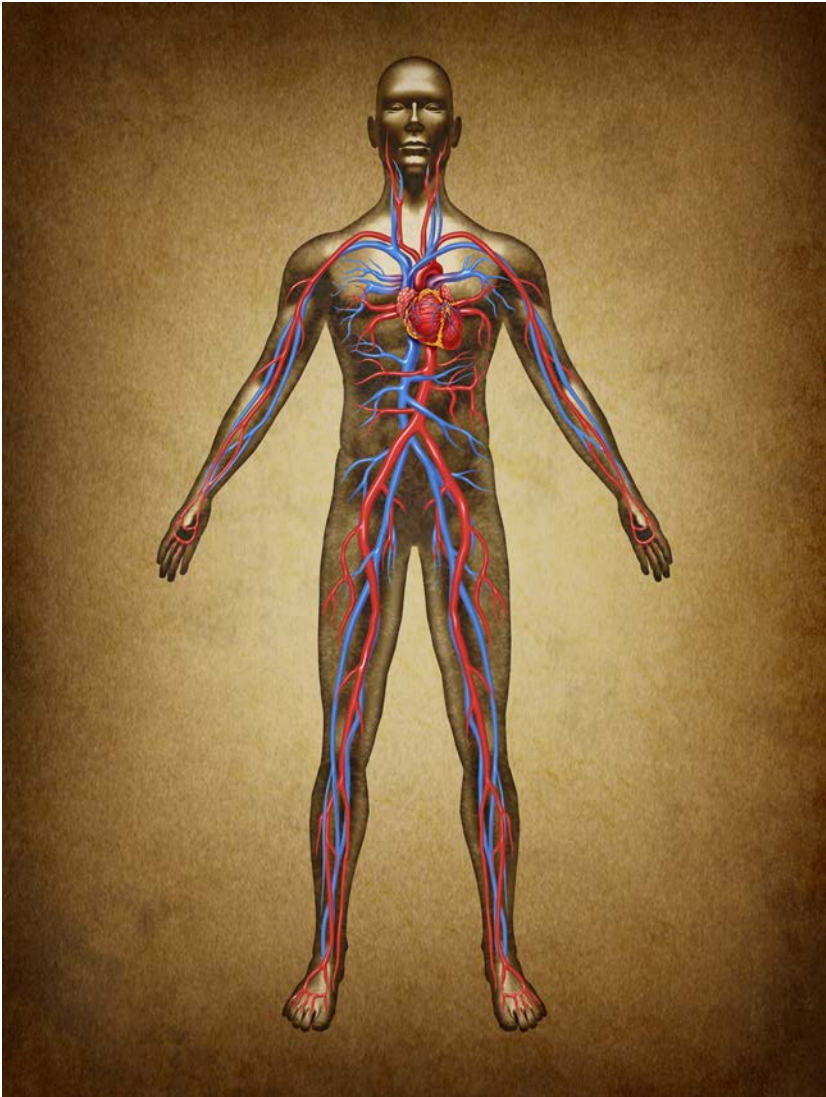

[illegible]This image shows a blank sheet of white paper with horizontal ruling lines. The lines are evenly spaced and run across the width of the page. There are no margins or other markings visible.

Handwriting practice lines consisting of multiple sets of three horizontal lines (top solid, middle dashed, bottom solid) for tracing and writing practice.

Handwriting practice lines consisting of multiple sets of three horizontal lines (top solid, middle dashed, bottom solid) for tracing and writing practice.

Handwriting practice lines consisting of multiple sets of three horizontal lines (top solid, middle dashed, bottom solid).

Handwriting practice lines consisting of multiple sets of three horizontal lines (top solid, middle dashed, bottom solid).

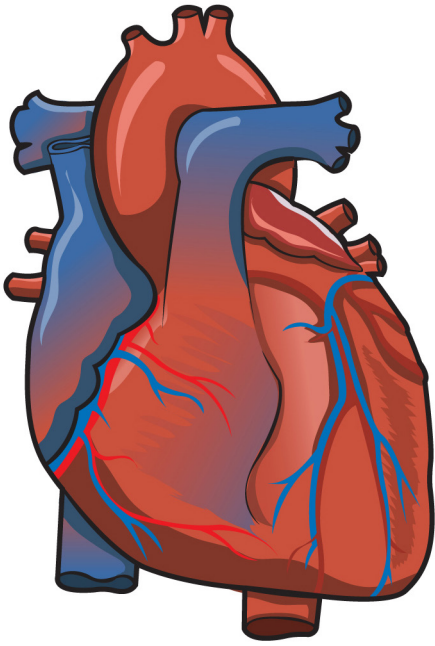

[illegible]

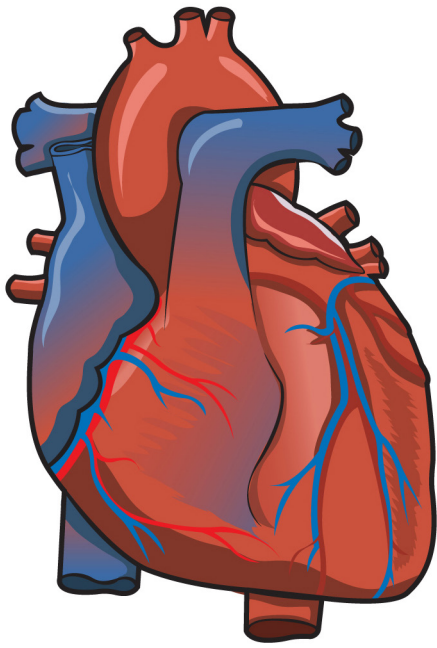

Handwriting practice lines consisting of multiple sets of three horizontal lines (top solid, middle dashed, bottom solid).

Handwriting practice lines consisting of multiple sets of three horizontal lines (top solid, middle dashed, bottom solid).

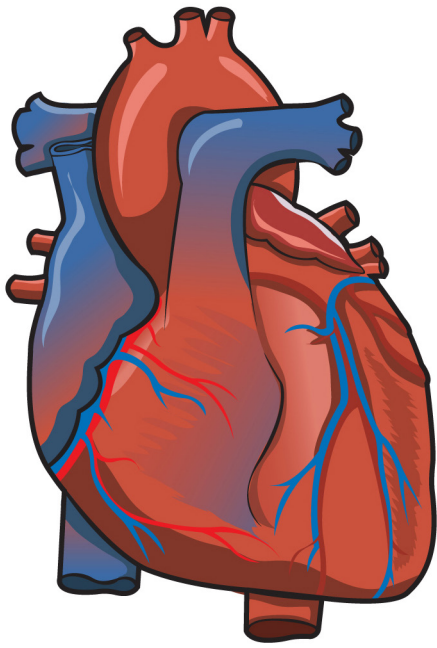

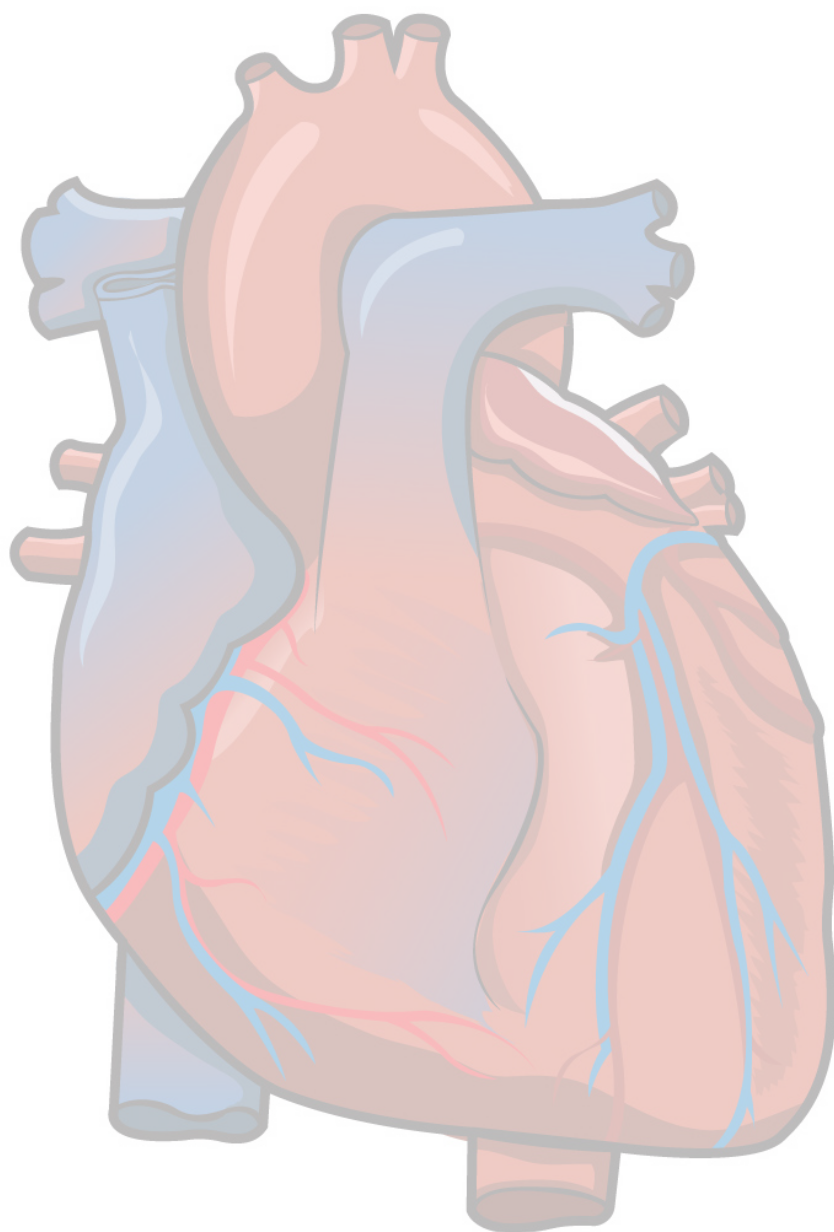

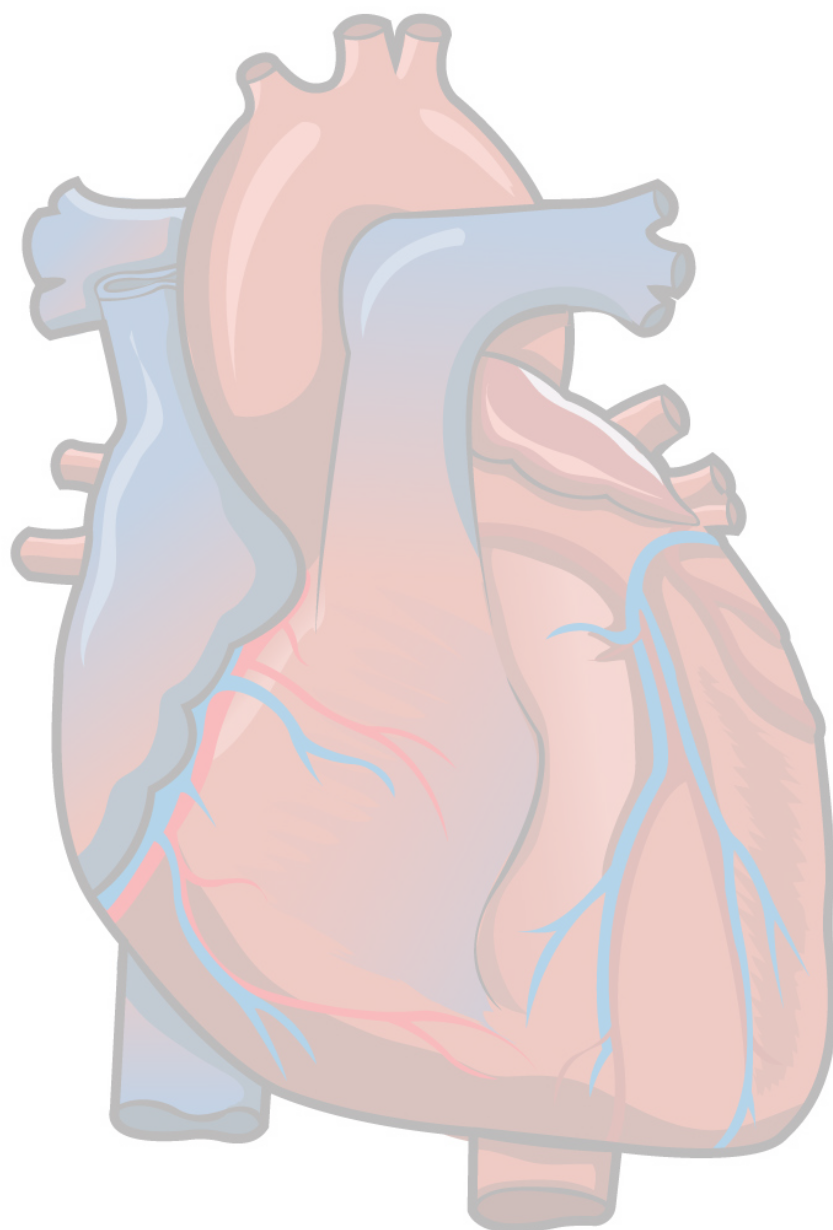

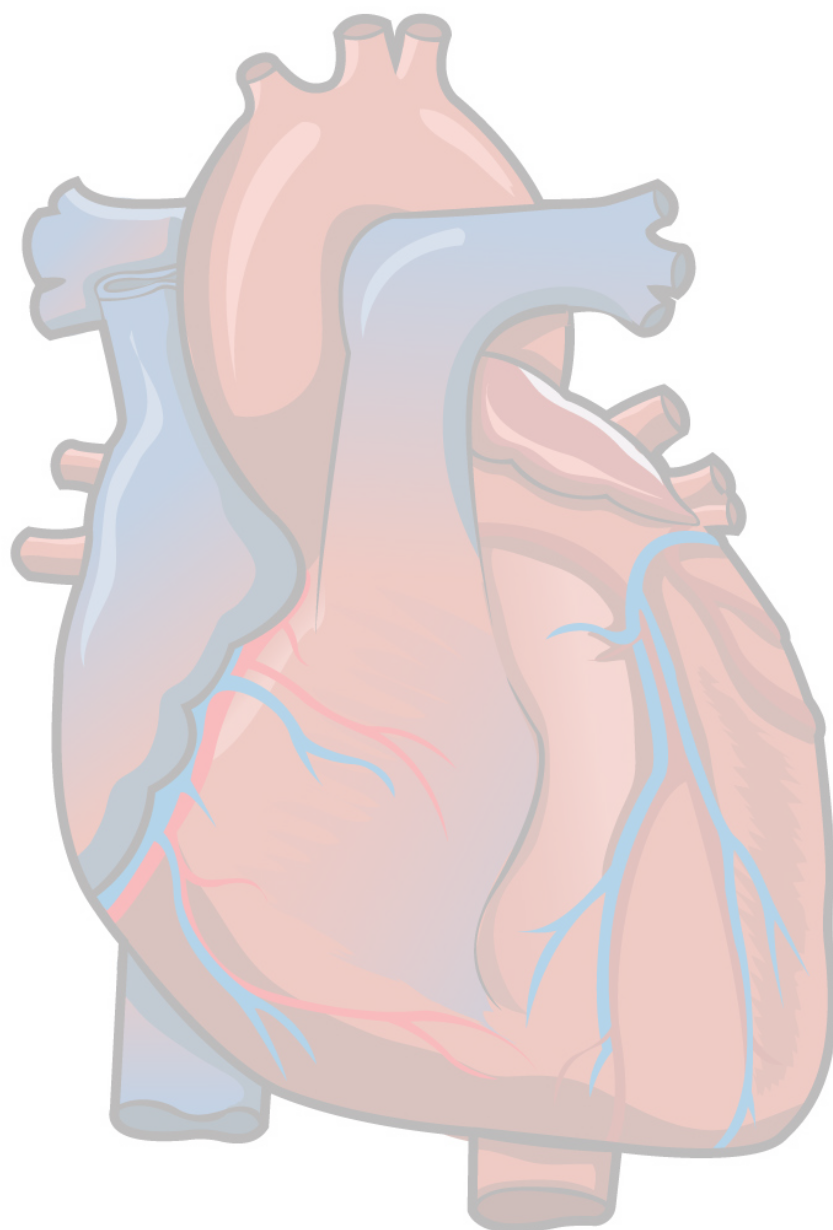

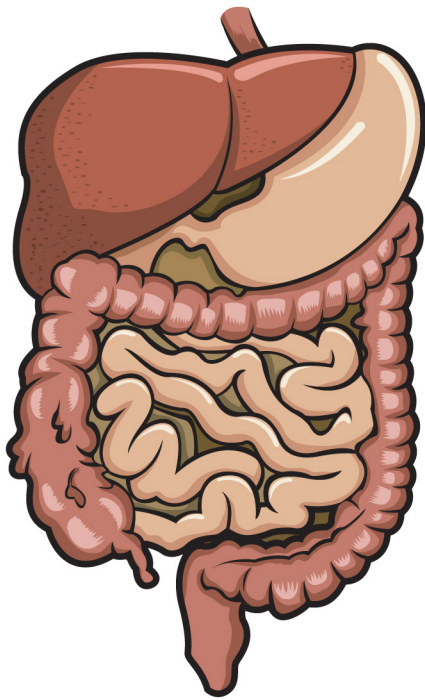

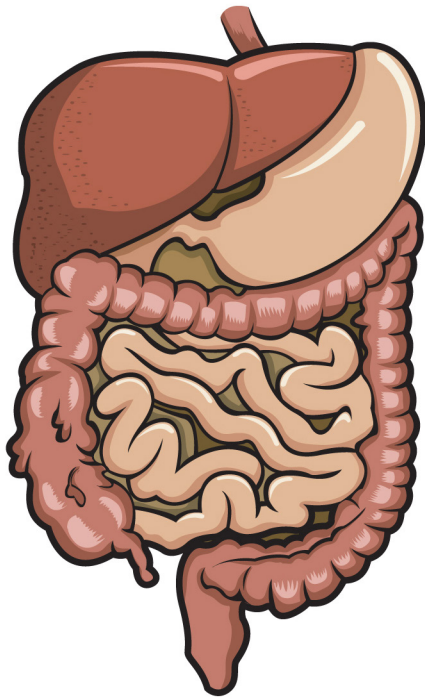

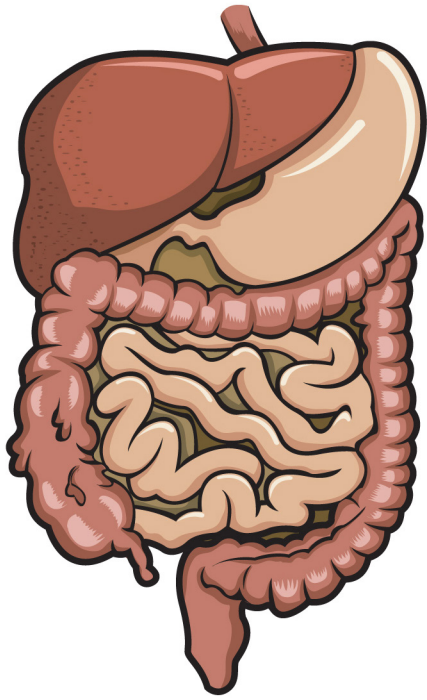

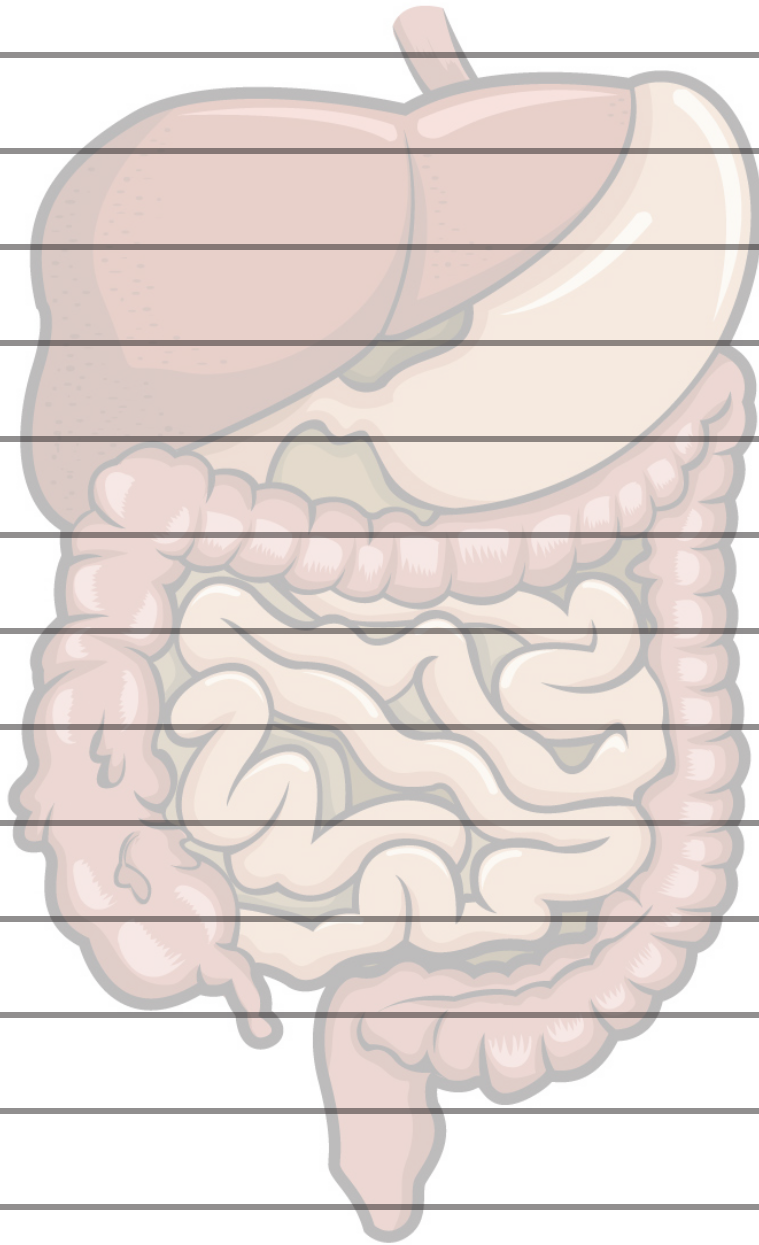

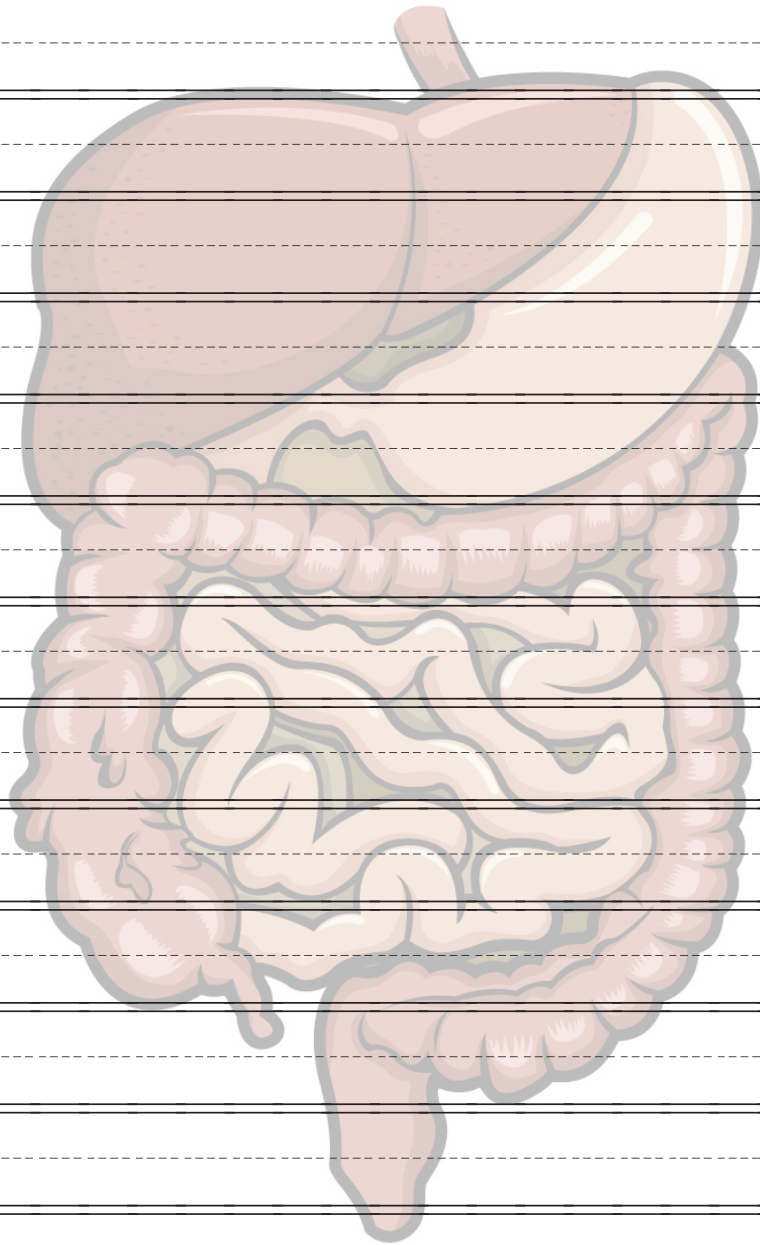

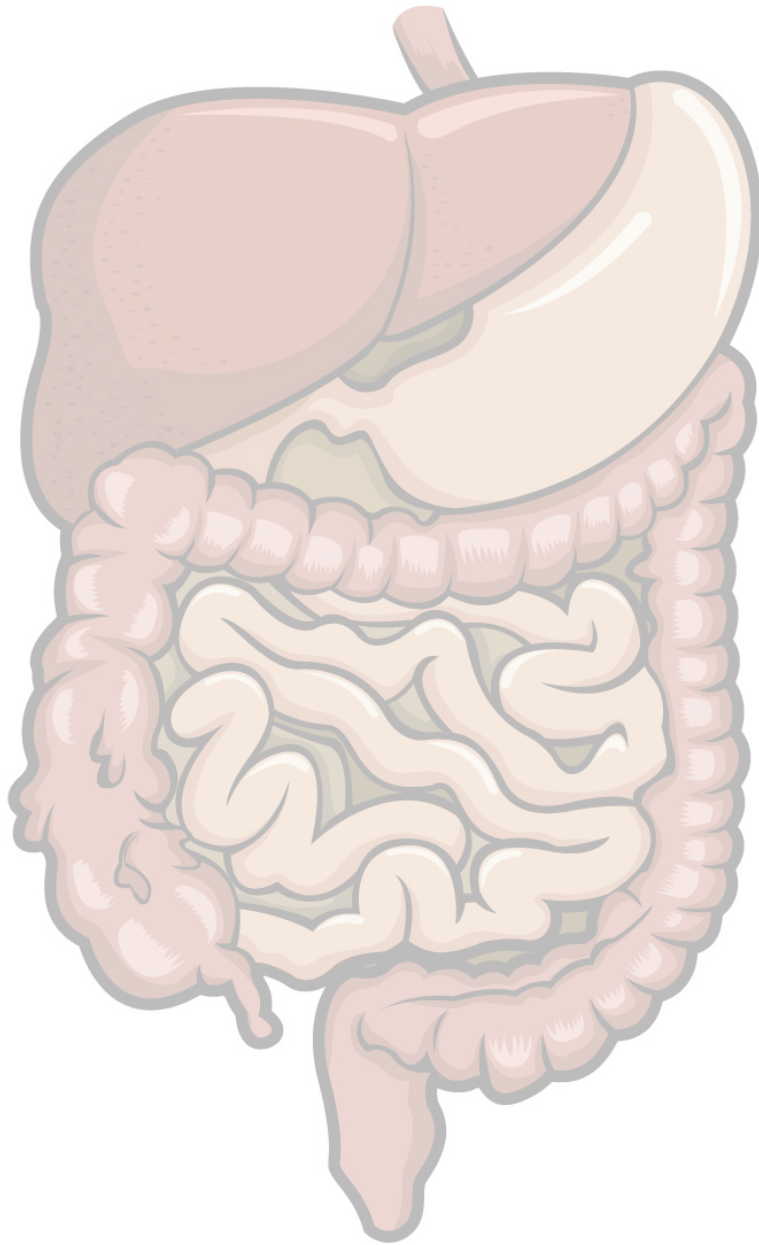

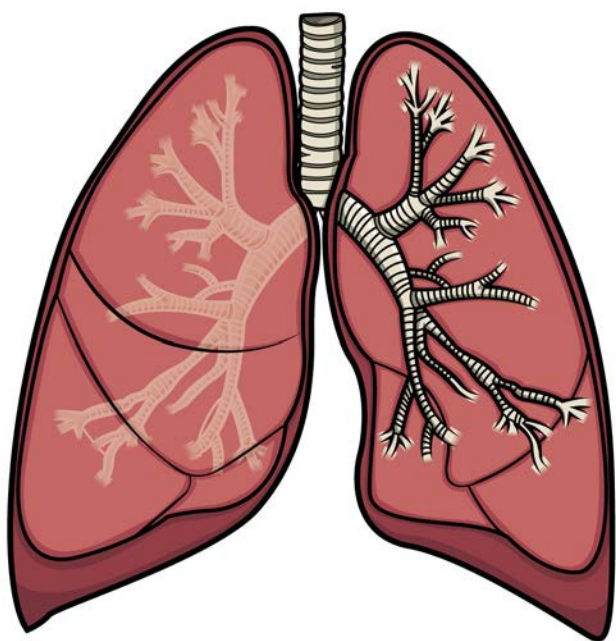

[illegible]

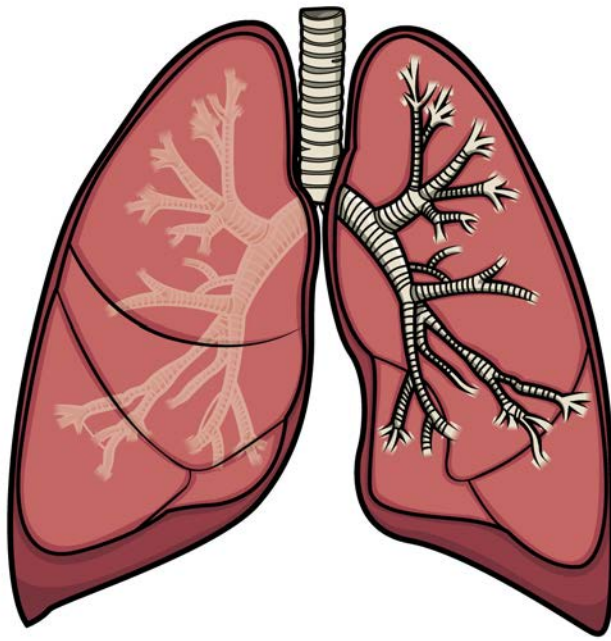
[illegible]This image shows a full page of handwriting practice paper. It features ten identical sets of horizontal guidelines arranged vertically. Each set includes three lines: a solid top line, a dashed middle line, and a solid bottom line, providing a structured space for practicing letter formation and alignment. The paper is otherwise blank, with no text or other markings.

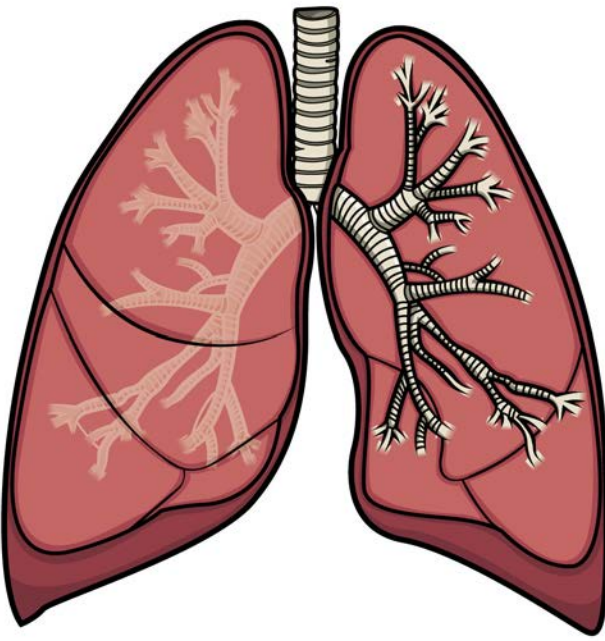

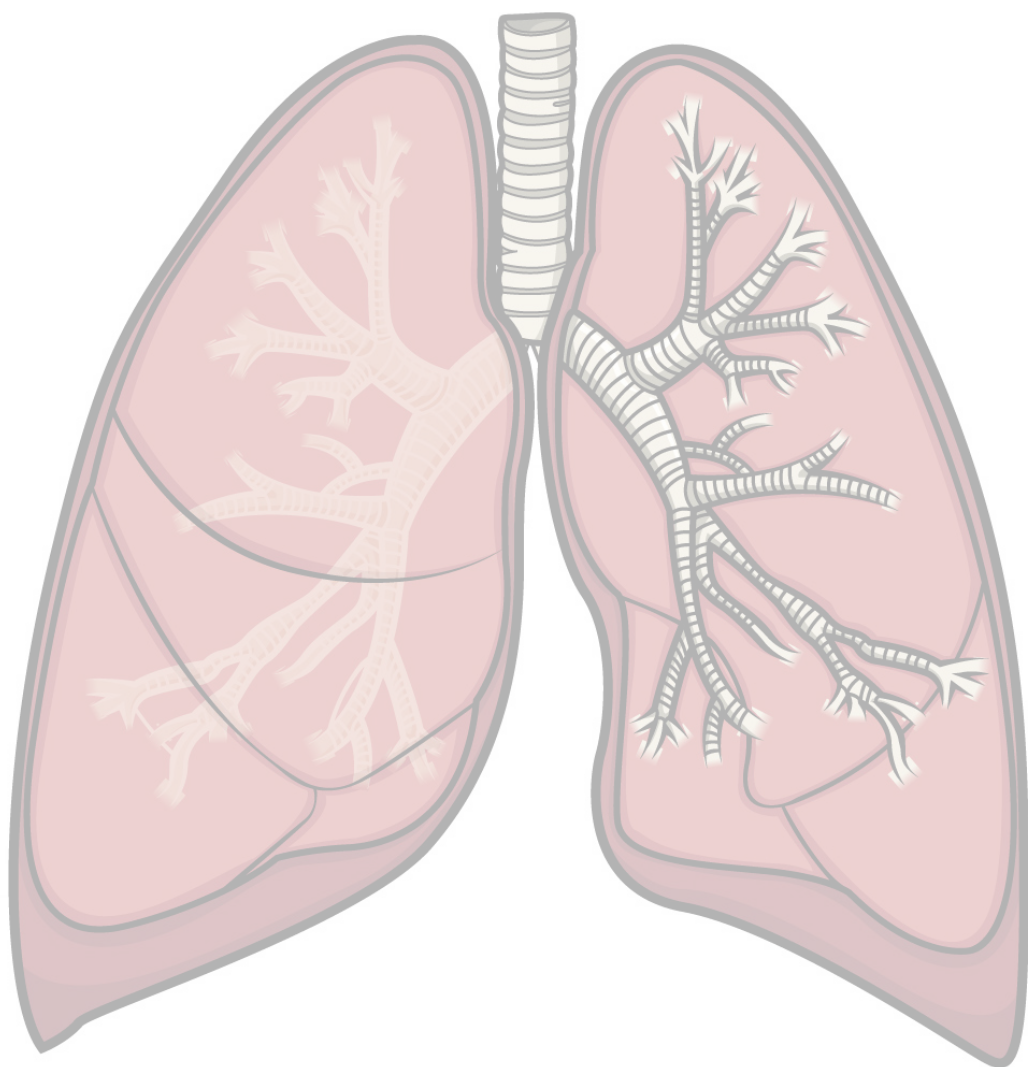

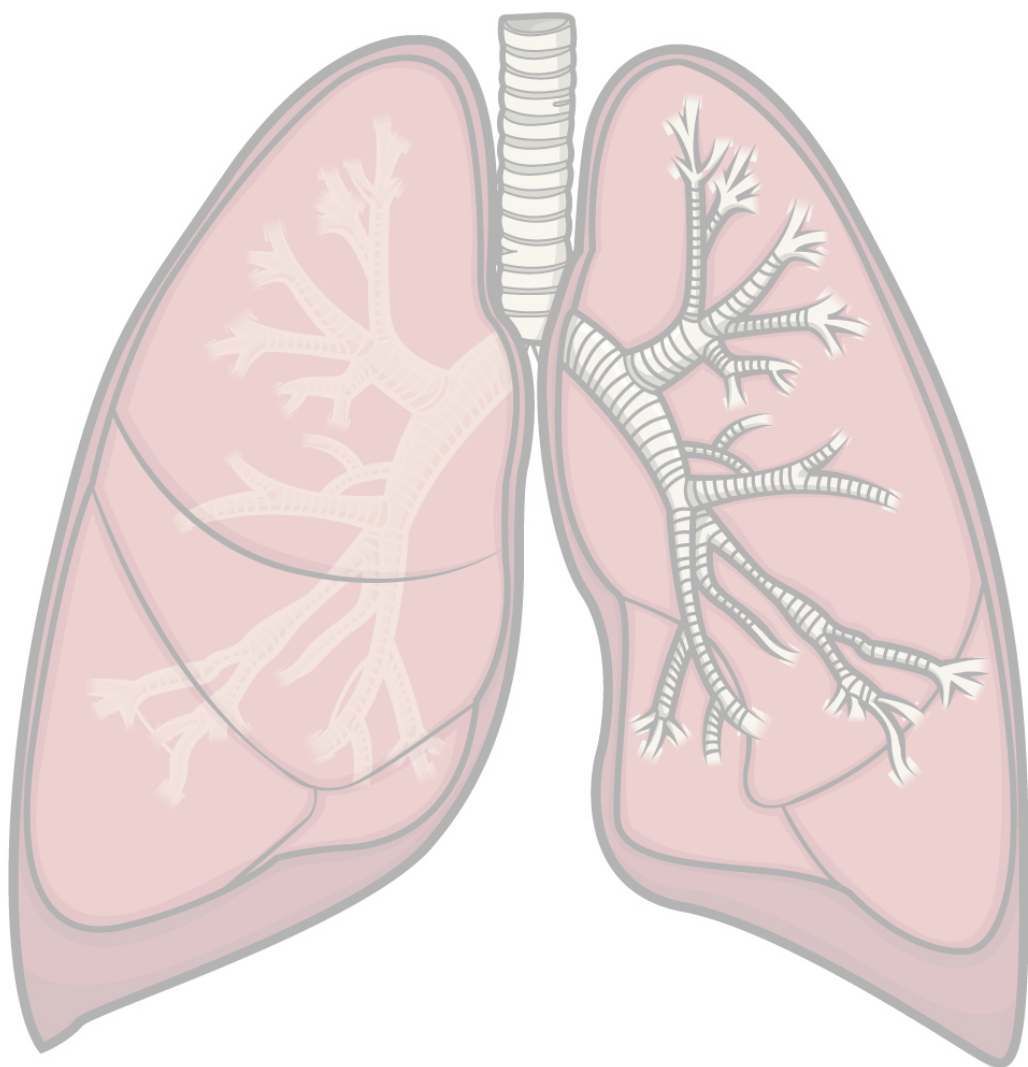

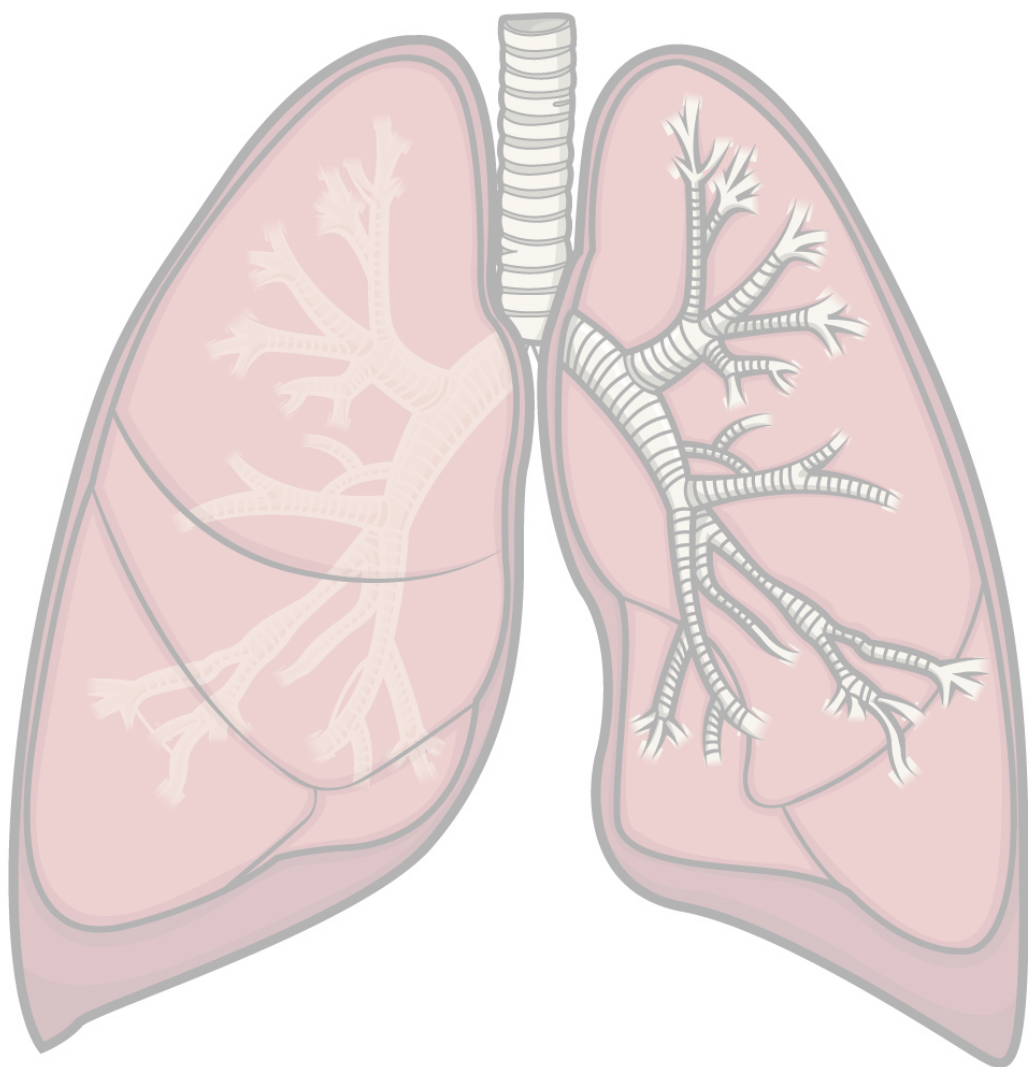

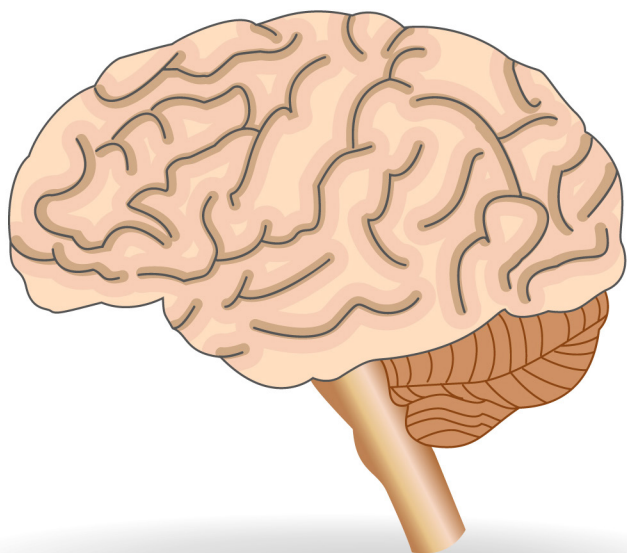
[illegible][illegible]

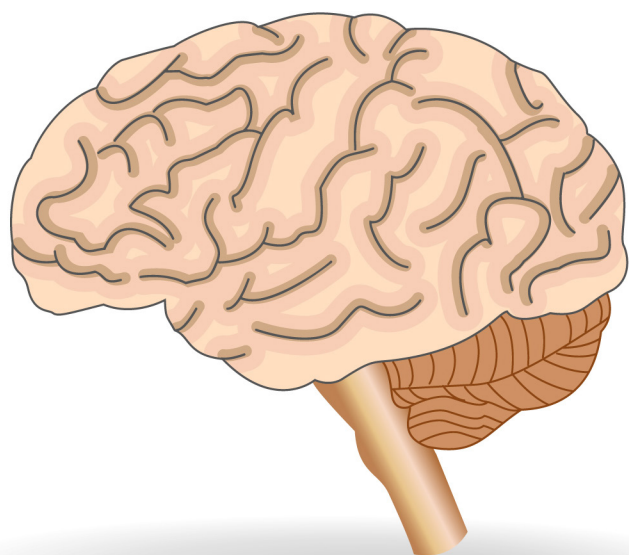

Handwriting practice lines consisting of solid top and bottom lines with a dashed midline. This section contains 10 sets of these three-line guides.

Handwriting practice lines consisting of solid top and bottom lines with a dashed midline. This section contains 10 sets of these three-line guides.

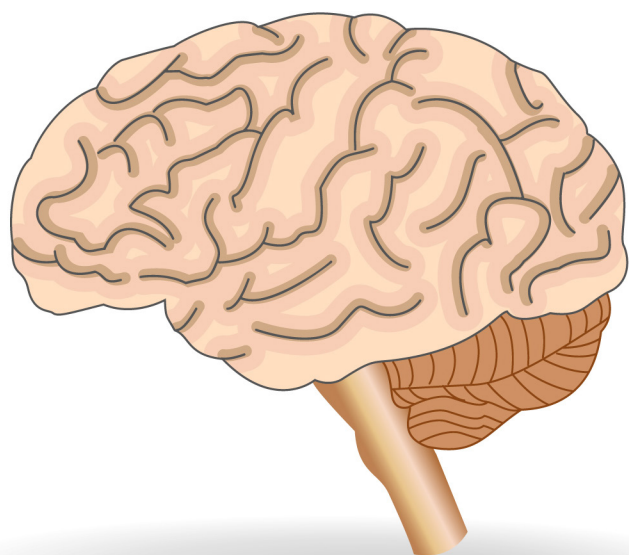

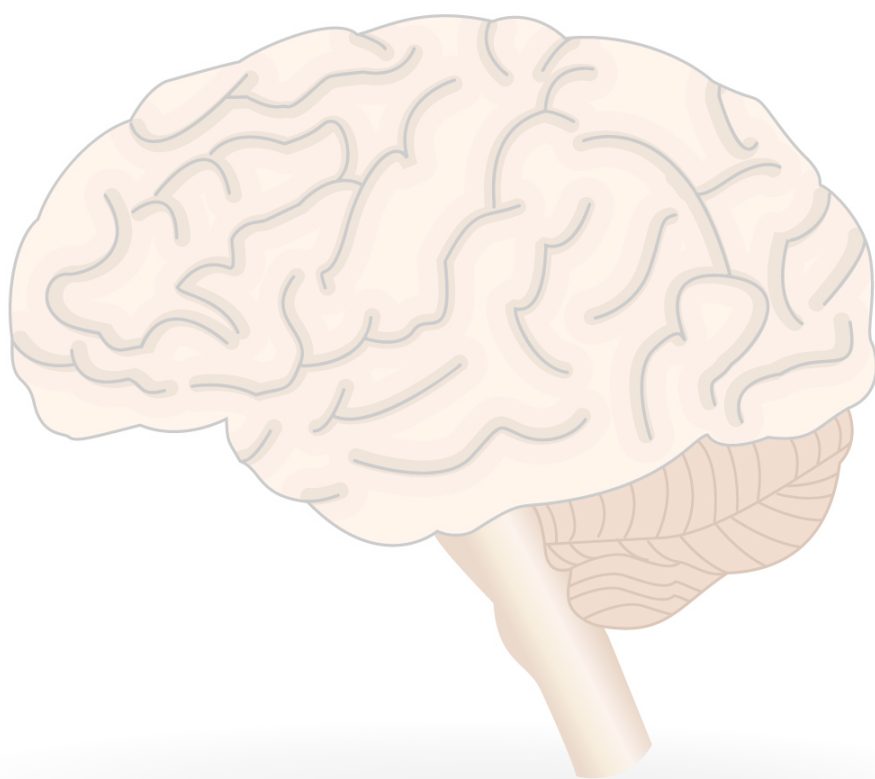

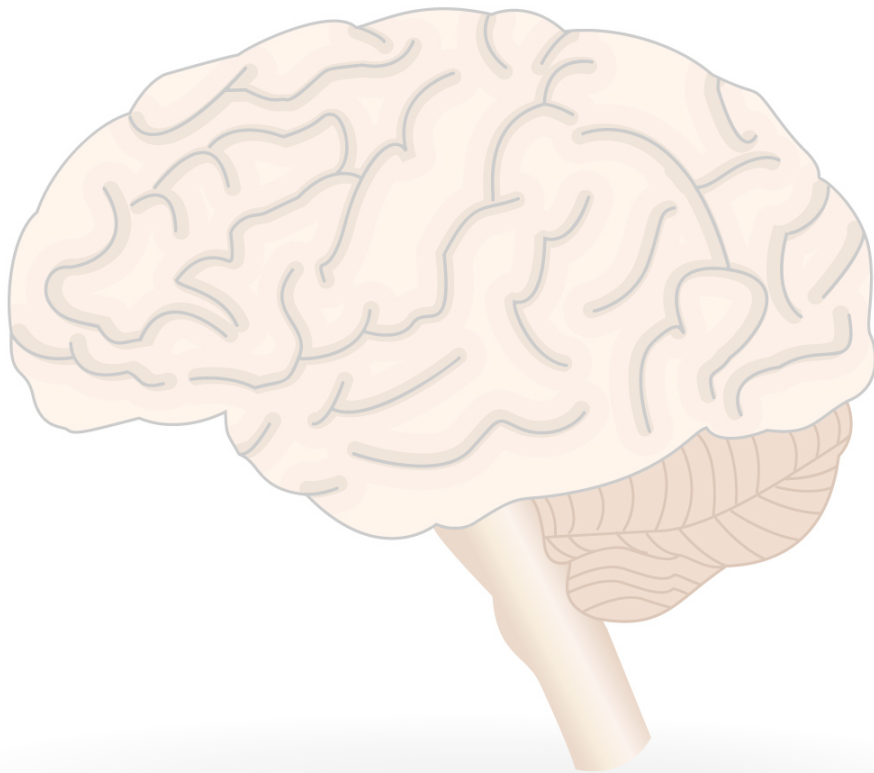

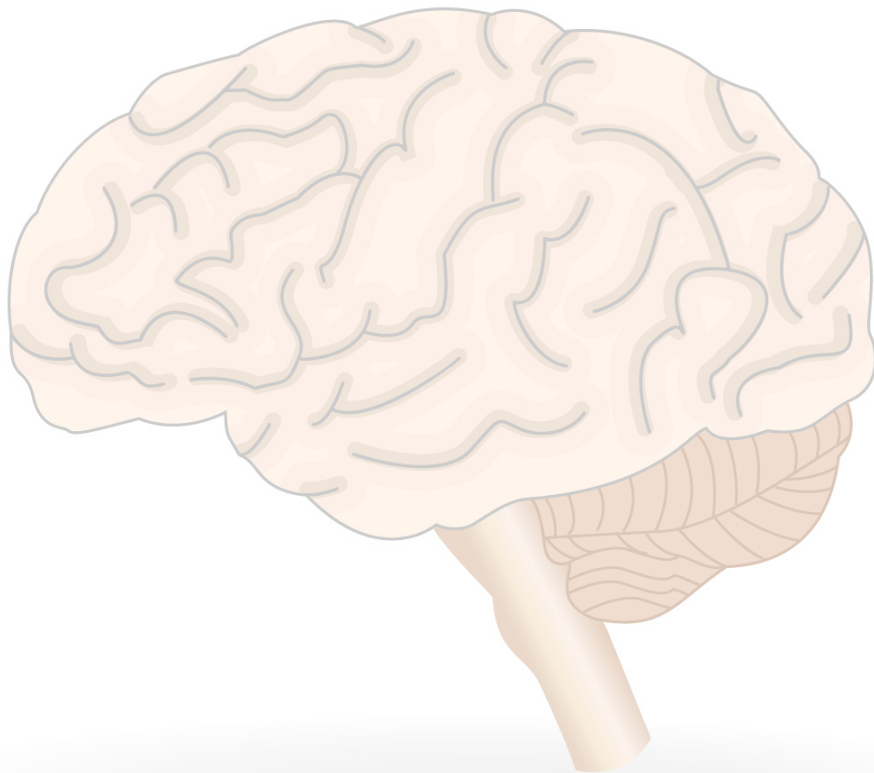

[illegible]This image shows a blank sheet of white paper with horizontal ruling lines. The lines are evenly spaced and run across the width of the page. There are no margins, text, or other markings on the paper.

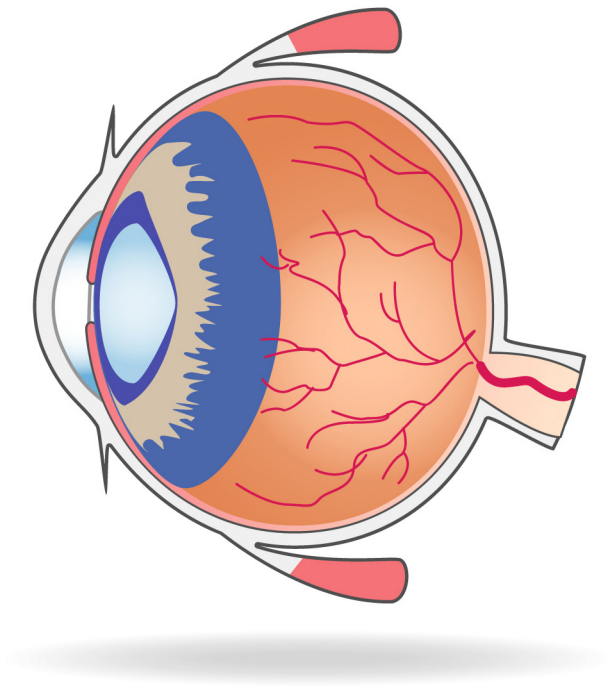

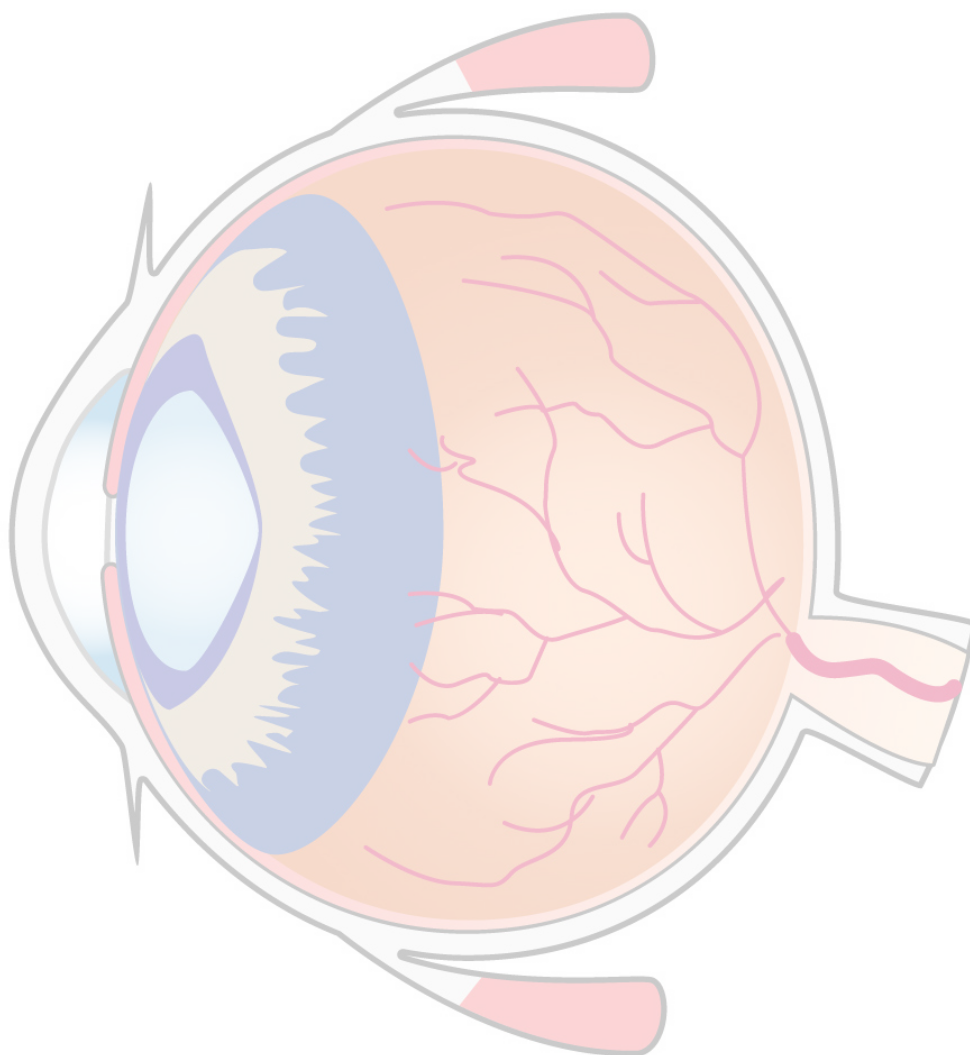

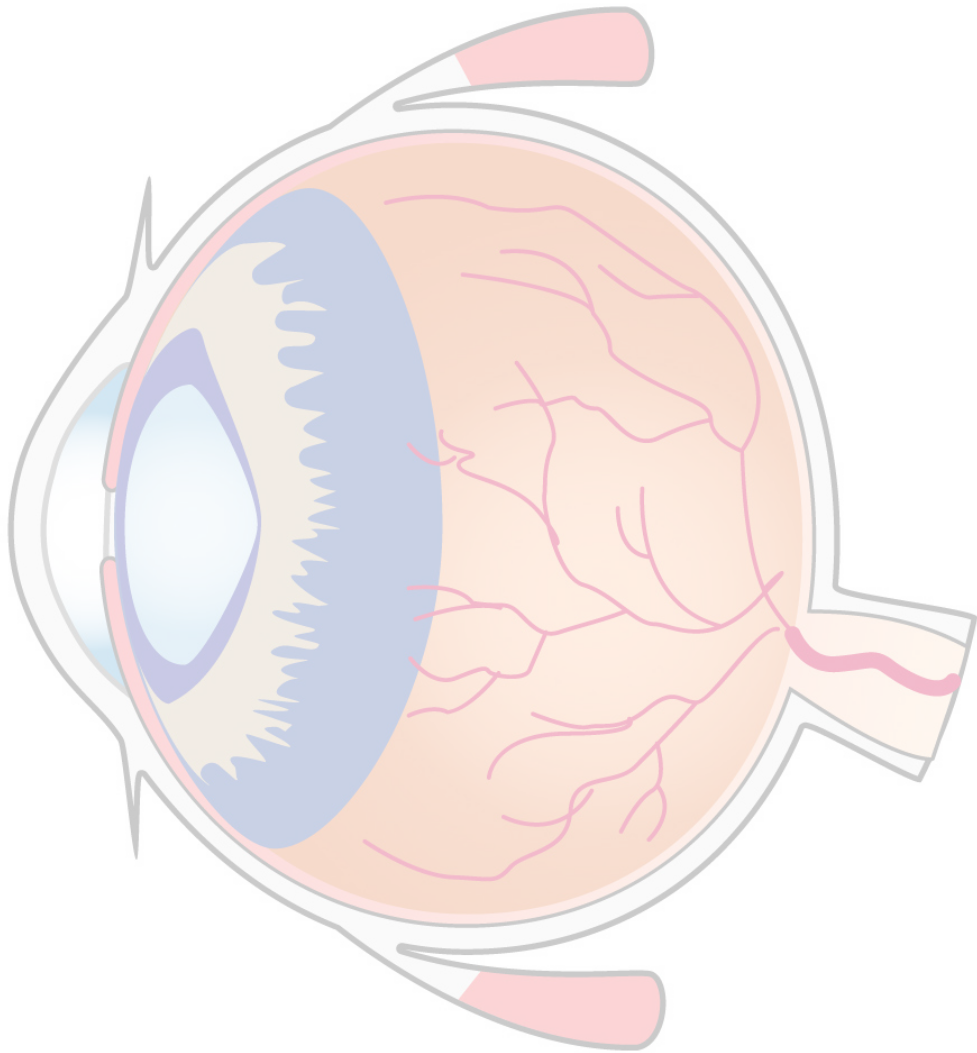

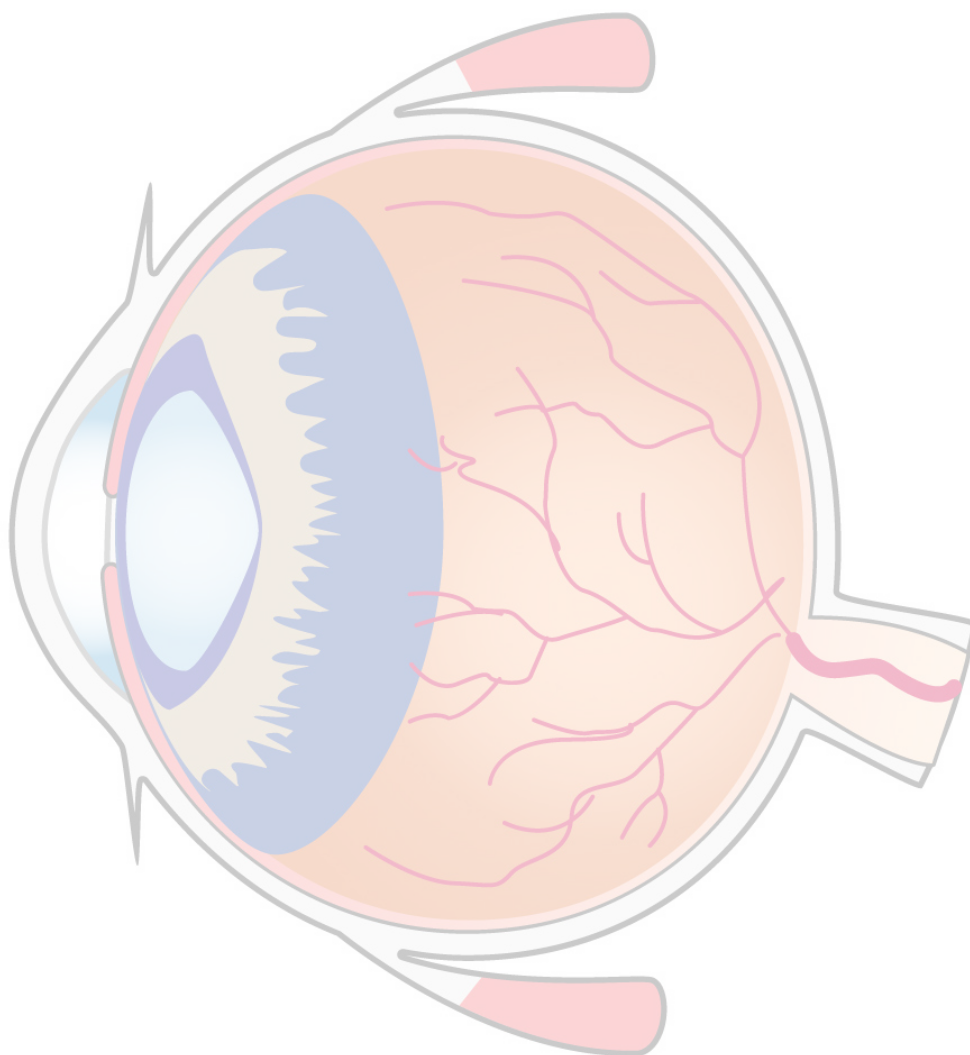

[illegible]

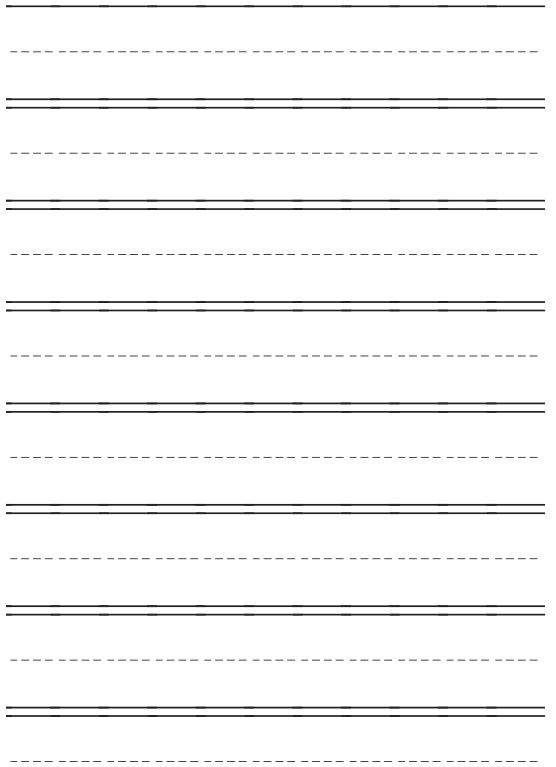

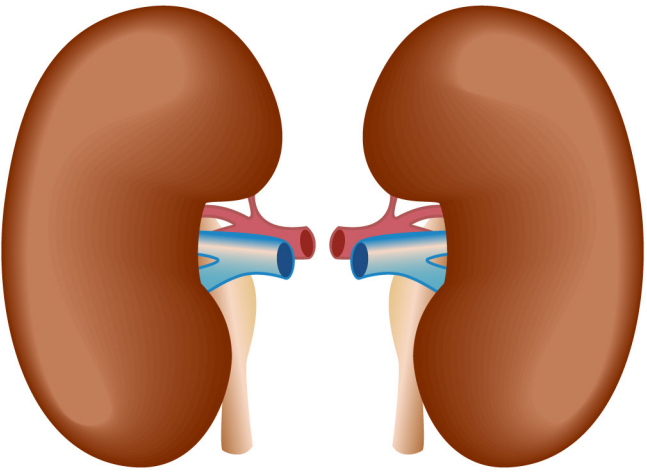

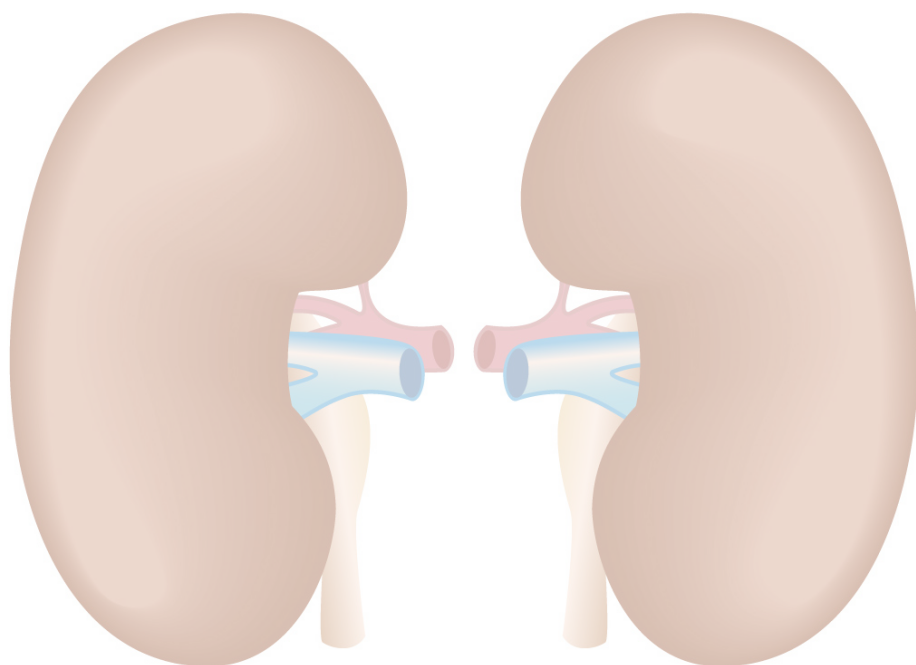

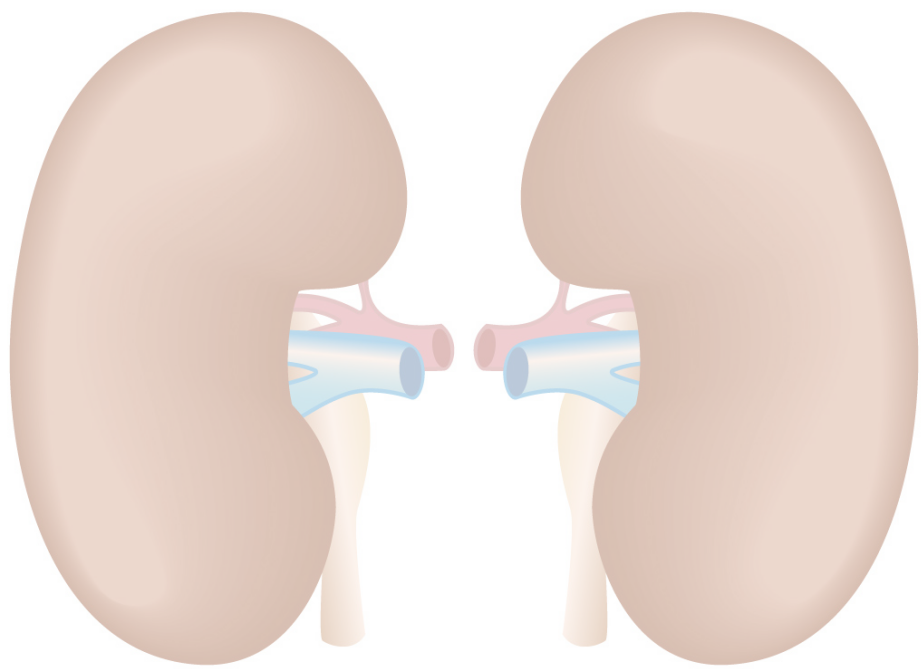

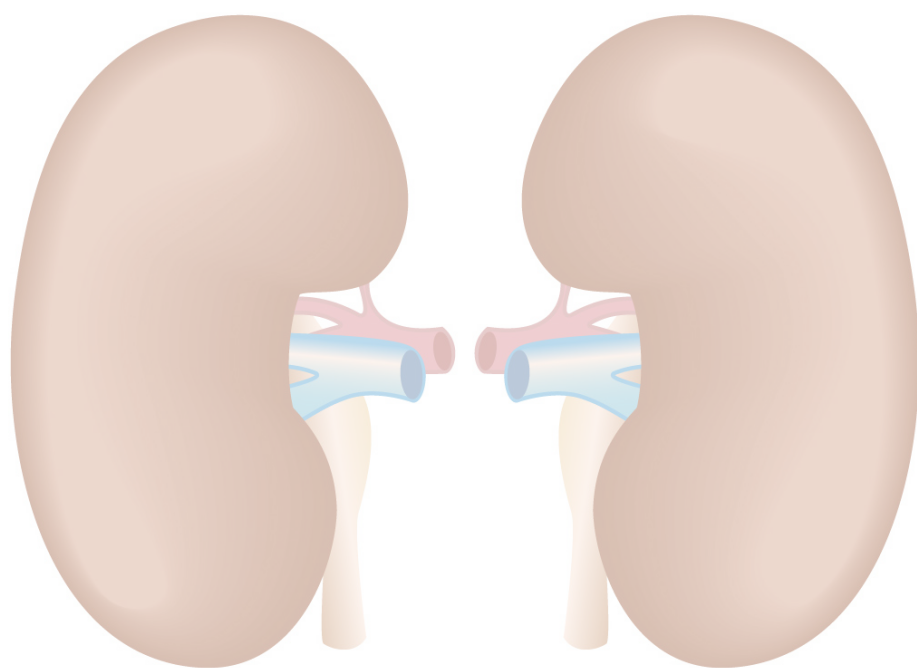

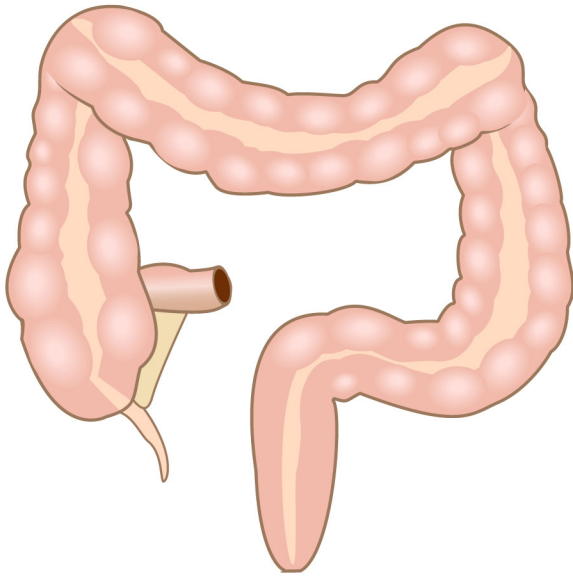

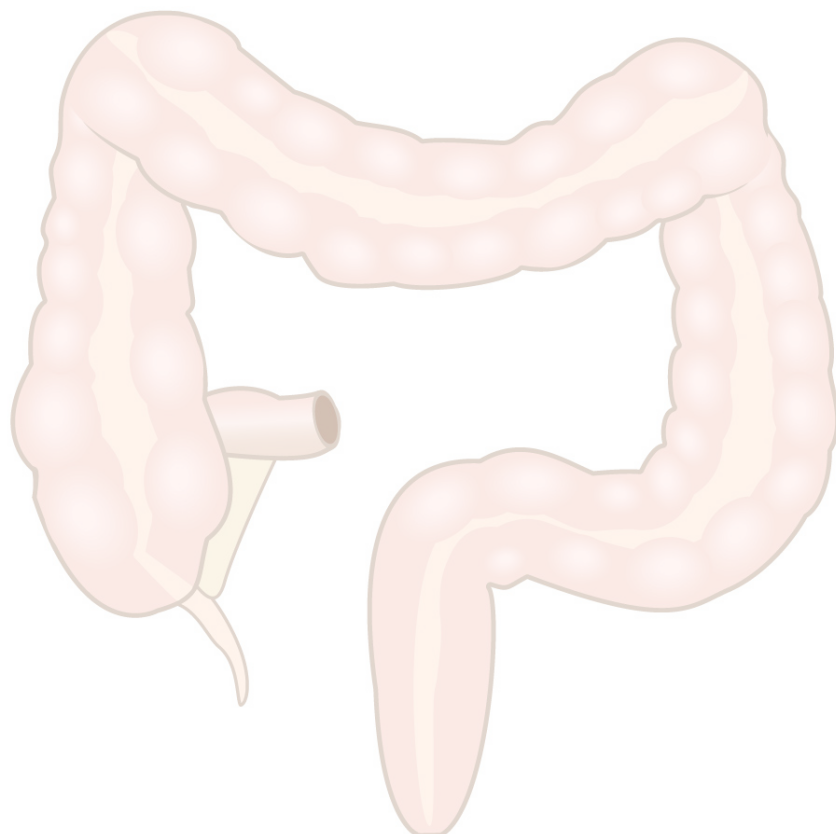

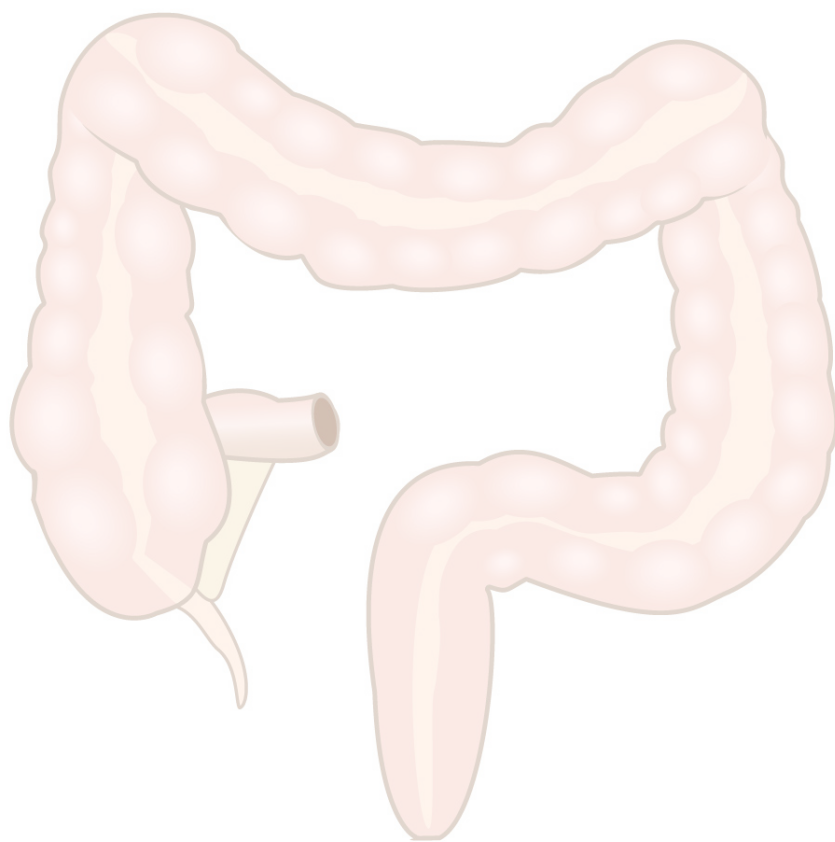

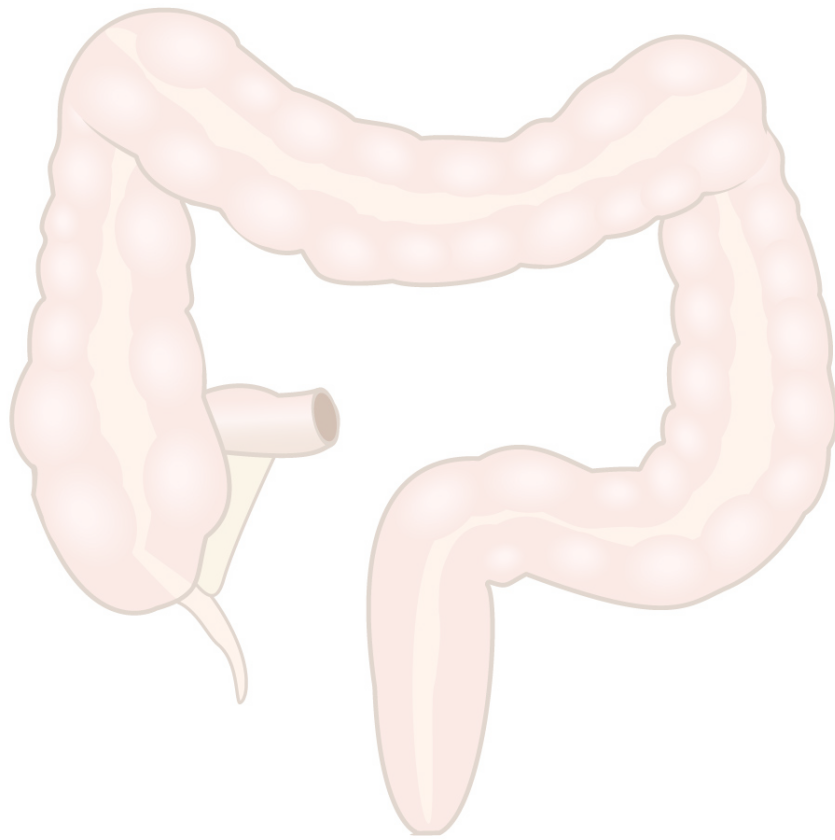

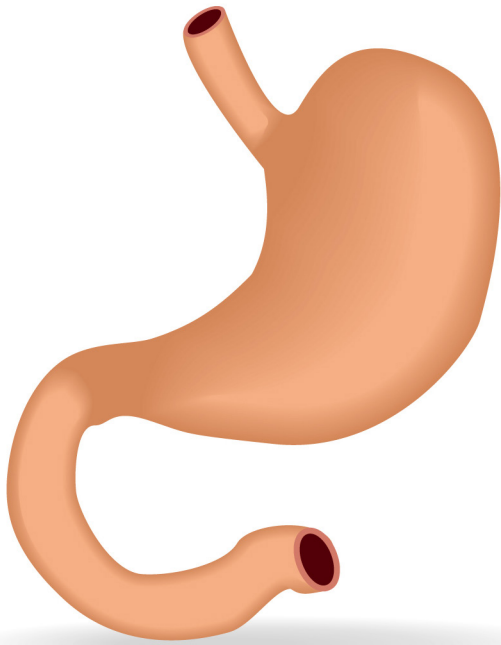
[illegible][illegible]

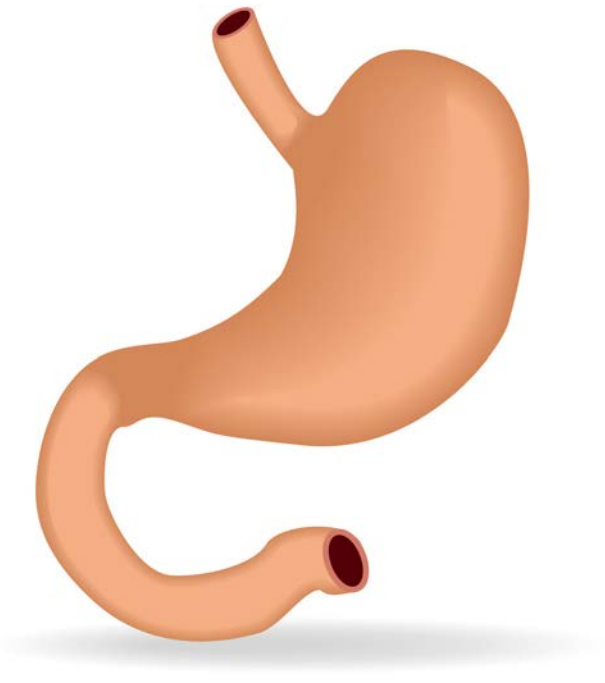

Handwriting practice lines consisting of multiple sets of three horizontal lines (top solid, middle dashed, bottom solid) for text entry.

Handwriting practice lines consisting of multiple sets of three horizontal lines (top solid, middle dashed, bottom solid) for text entry.

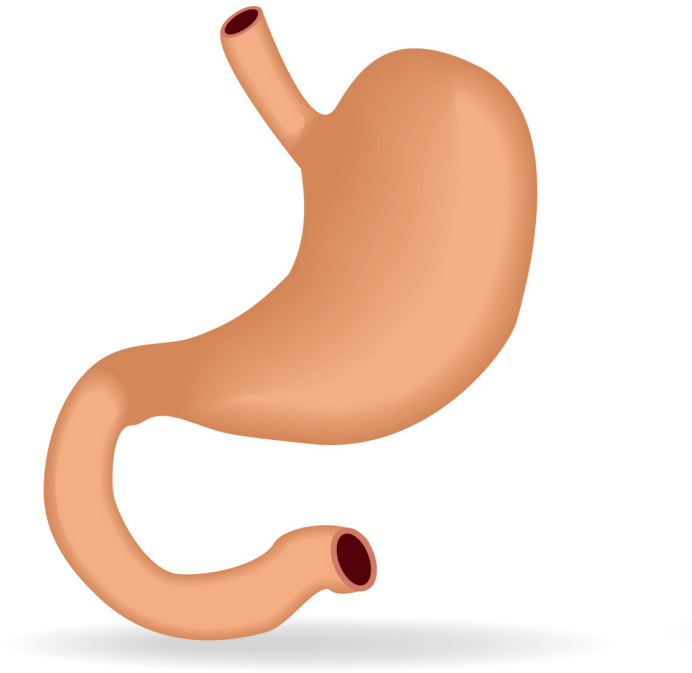

[illegible]

